Wigwam

NINETEEN HUNDRED FIFTY

Wigwam

NINETEEN HUNDRED FIFTY

A Publication Of

WARREN CENTRAL HIGH SCHOOL
Indianapolis, Indiana

Forward---

This Wigwam has been edited and published in hopes that it will help recall many friendships and achievements during the past year. We, the staff, hope this annual will be among the most cherished memories of high school days, not only for the seniors of 1950 but for all students who possess this book.

Editor's Note:

This book contains very little text and should be evaluated in this manner:

(1) The book is a pictorial production.

(2) Pictures tell a clearer story.

(3) The hope of the staff is that inglancing through this annual you may remember many of the pleasant events of the past school year.

371.805
Wam
1950
c.3

Dedication---

The Wigwam staff wishes to dedicate this annual to the memory of Mr. Clyde C. Nice who met his untimely death in August, 1949.

Mr. Nice came to Warren in 1945 as a journalism and English teacher. In addition to his regular teaching duties he was sponsor of the Owl and the Wigwam and was public relations director.

Although he was associated with Warren for such a brief time, all those who knew him and worked with him will long remember this fine man. His understanding and tireless efforts on behalf of the student body and the school endeared him to all.

The Staff

Advisory Board ..... *Mr. C. E. Eash, Principal*
Mrs. Myrtle Rodden, Assistant Principal
Mr. Sydney K. Neil, Sponsor

Editor-in-Chief ..... *Don Jackson*

Associate Editor ..... *Joyce Hancock*
Business Editor ..... *Billie Alger*
Subscription Editors ..... *Bob Jordan and Claudette Wise*
Senior Editor ..... *Dolores Gumberts*
Assistant ..... *Joan Buckley*
Activities Editor ..... *Miriam Dorrel*
Assistant ..... *Walter Curran*
Feature Editor ..... *Barbara Blowers*
Underclass Editor ..... *Jacquelin Franklin*
Assistant ..... *Jean Ashley*

Our Principal

To pupils, former pupils, parents and teachers, greetings; and to the Wigwam staff, congratulations for a job well done.

I am happy for the opportunity to convey a message by way of the Wigwam.

One of the interesting annual events in the years of the beginning of our school was the troop movements from Fort "Ben" to Camp Knox for summer manoeuvres. This movement took place in the month of April. The return was always made in September after the opening of school. Usually the vanguard made its appearance at about eight in the morning and the rearguard passed our grounds about three or four in the afternoon. The officers on these movements were mounted, the vehicles were horse-drawn, and the enlisted men marched.

It was customary on these days to have lengthened intermissions; sometimes classes were dismissed in order that we might be able to see the troops "go marching by." It was really a big event.

From Fort "Ben" to Camp Knox was a ten day move. Later, when paved highways replaced dirt roads motor vehicles made the trip in four hours. Today, our faster planes can travel the distance in ten minutes.

The marked change in speed of travel indicated in the time reduction from a ten-day march to a ten-minute flight is illustrative of the momentous changes that have taken place in many areas of human activity in the past twenty-five years, the lifetime of the school. Closely related to these changes affecting human life have been the prosperity of the twenties, the great depression of the thirties, the greatest of all wars in the forties, and the subsequent inflation of the present.

In spite of the many things that tended to disrupt and hinder the progress of many institutions, our school prospered. The credit for this belongs to parents and teachers and boys and girls who during these years never lost sight of desirable goals, who clung steadfastly to the things that are good, who weathered the trying periods through which we passed, and who adjusted themselves intelligently to sudden and momentous changes.

My congratulations to all of you, for you have been responsible for the growth and successful development of our school. My sincere thanks to all of you, for you have made my twenty-six years of principalship happy years - happy years for me and Mrs. Eash.

Sincerely,

C. E. Eash.

Twenty-six years of service

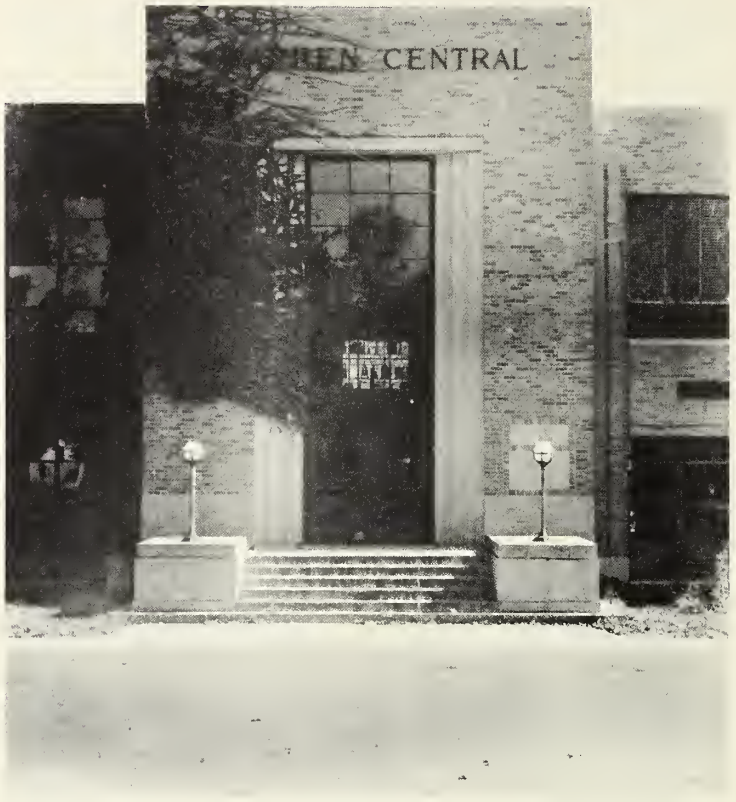

Last January marked Warren's twenty-sixth year of service - service not only to her students but also to the community. During these years countless improvements have been made and many more are planned.

Mr. C. E. Eash, our principal, has led the school in its advance since the opening day, January 15, 1925. Two other teachers have been with the faculty since Warren's founding. They are: Mrs. Myrtle Rodden, vice principal, and Mr. Walter Mowrey, athletics.

Through the tireless efforts of the administration and the efforts of all the teachers, past and present, Warren has become the successful institution of learning that we attend today.

This year's enrollment of over a thousand far overshadows the two hundred and sixty-two pupils of the first year. Since that time our school has made steady and rapid progress.

In 1933 Warren was honored by being rated the only Marion County first-class commissioned high school, with the exception of the city schools. In 1942 Warren received the honor of becoming a member of the North Central Association.

Opportunities for learning, other than the three "r's" - readin', writin', and 'rithmetic - have been greatly developed. Today, when the need for a well rounded education is so great, the many and varied courses offered at Warren provide boundless possibilities for the aspiring student. The new distributive education course is a progressive step toward bridging the gap between high school and business for those students not contemplating college.

Warren has grown in size as well as in curriculum. In 1936 the new wing was added to the building, housing classrooms, shops, offices, and a modern gymnasium. The extension to the cafeteria was completed in 1946, and this year six new classrooms were added - two of these to accommodate the overflow if grade school children in the township.

One of the most prominent mediums of school and community service is the school paper. The Warren Owl has been published bi-weekly since the first year. First place ratings have been received by the Owl from press associations for the past four years.

The Parent-Teacher Association has developed steadily along with the school. By sponsoring the dancing classes, the canteen, the Easter Sunrise Service, the senior party, and other activities, this organization serves the school and community to a great extent. It has been successful in developing a valuable relationship between the students, parents, and teachers.

A reputation for clean playing and good sportsmanship has been maintained by the athletic department throughout the years. Various teams and individuals have brought honor to Warren on many occasions.

The music department, both vocal and instrumental, is one to be very proud of. Although there was no band or orchestra the first year, there was a chorus, and since the band was organized in 1928, it has received first place ratings in competition with high schools throughout the state. The choir is also an outstanding service organization. This group of fifty-eight voices has provided entertainment for many events throughout the school year.

After reviewing the progress made in the past, we of Warren Central, feel certain that this school is now approaching an even greater future in the fields of education and community service.

The Senior Class

Of

Nineteen Hundred Fifty

ABERCROMBIE, LEON

ACREE, JAMES - Junior Play

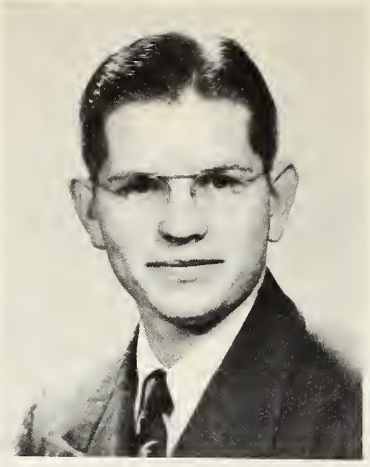

ALEXANDER, FRANCES - Sunshine 1 - Warrenettes 2,3,4 - Assistant 2,3 - Accuracy Club 3,4

ALGER, BILLIE - Monitor 1 - Sunshine 1 - Latin Club 2 - Warrenettes 2,3,4 - Junior Honor Society 2 - Senior Honor Society 3,4 - Assistant 2,3,4 - Wigwam Staff 3,4 - Business Editor 4 - Owl Staff 3,4 - Co-Editor 4 - Quill and Scroll 3,4 - G.A.A. 2 - Junior Play 3 - Senior Play 4 - School Diary 4 - Moods and Melodies 4

AMOS, THELMA - Sunshine 1 - Sergeant-at-Arms 1 - Monitor 1 - G.A.A. 2 - Vice President 2 - Warrenettes 2,3,4 - Sergeant-at-Arms 3 - Junior Play Committee 3 - Student Council 4 - Secretary 4 - Assistant 4 - Senior Honor Society 4 - Wigwam Staff 4

ARMSTRONG, HELEN - Sunshine 1 - Assistant 1 - Warrenettes 2,3,4 - G.A.A. 2 - Owl Staff 3 - Exchange Editor 3 - Wigwam Staff 3 - Cheer Leader 3,4 - Quill and Scroll 3,4 - Senior Honor Society 4

ASHLEY, JEAN - Glee Club 1 - Sunshine 1 - Cheer Leader 1,2,3,4 - Warrenettes 2,3,4 - Owl Staff 3,4 - Exchange Editor 3 - Wigwam Staff 3,4 - Underclassmen Editor 4 - Moods and Melodies 3,4

ASKREN, RAYMOND - Football 1,2,3,4 - Basketball 1,2,3 - Track 1 - Assistant 1,2, 3,4 - Alpha Hi-Y 3,4

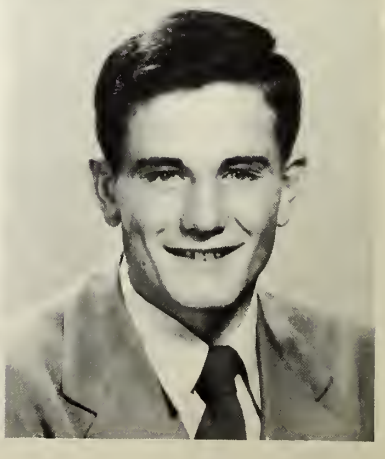

BANGEL, GLENN - Future Farmers 1,2,3,4 - Vice Treasurer 4 - Treasurer 3 - Bus Captain 3,4

BLANKENSHIP, STELLA - Sunshine 1 - Glee Club 1 - Warrenettes 2,3,4 - Bus Captain 2

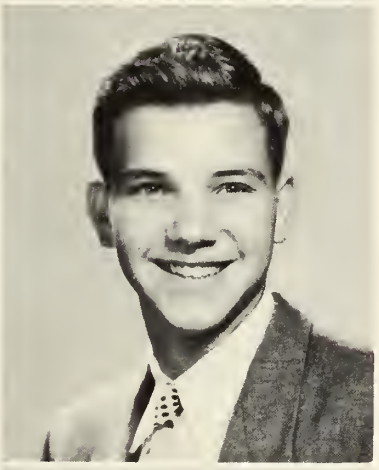

BLOOM, JUNE - Sunshine 1 - Warrenettes 2,3,4 - Accuracy Club 3 - President 3 - Junior Play 3 - Safety Council 4 - Moods and Melodies 4 - School Recreation Committee 4 - Wigwam Staff 4

BLOOM, BILL

BLOWERS, BARBARA - Sunshine 1 - Glee Club 1 - Choir 2,3,4 - Operetta 2,4 - Latin Club 2 - Praetor 2 - G.A.A. 2 - Warrenettes 2,3,4 - 4-H 1 - Junior Honor Society 2 - Canteen Committee 2,3 - Musical Review 3 - Owl Staff 3,4 - Co-Editor 4 - Quill and Scroll 3,4 - Wigwam Staff 3,4 - Feature Editor 4 - Moods and Melodies 3,4 - Act Chairman 3,4 - Winner, Moods and Melodies Name Contest 3 - Senior Council 4 - Junior Play Committee 3 - Senior Play Committee 4

BOYNTON, MARTHA - Sunshine 1 - Glee Club 1 - Warrenettes 2,3,4 - Future Homemakers 3

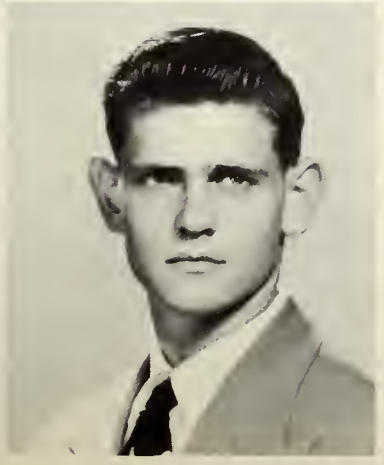

BRIGHT, NELLY - Tech 1,2 - Warrenettes 3,4 - Assistant 4

BROWN, GLEN - Manual 1,2 - Band 3 - 1st District Solo and Ensemble Contest 3 - Football 4 - All-County Team 4 - Alpha Hi-Y 4 - Track 4 - Baseball 4

BROWN, RICHARD - Shortridge 1 - Band 2,3 - Baseball 2 - Choir 2,3 - Operetta 2 - Musical Review 3 - Safety Council 4 - Moods and Melodies 4

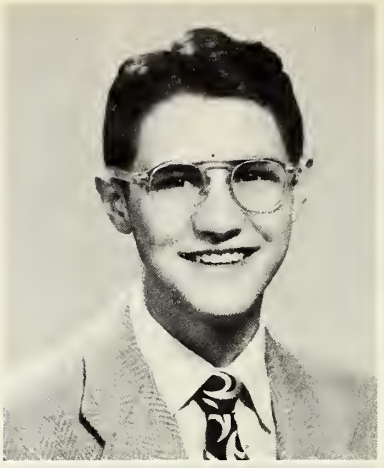

BUCKHORN, RUTH - Sunshine 1 - Pep Club 1 - Assistant 1,2,3 - Warrenettes 2,3,4 - Owl Staff 3,4 - Wigwam Staff 3,4 - Publicity Editor 4 - Quill and Scroll 3,4 - Secretary 4 - Moods and Melodies 4 - Committee 3,4 - Junior Play Committee 3 - Senior Accuracy Club 4 - Senior Play Committee 4

BUCKLEY, JOAN - Sunshine 1 - Sergeant-at-Arms 1 - Junior Honor Society 1,2 - Senior Honor Society 3,4 - Warrenettes 2,3,4 - President 4 - Owl Staff 3,4 - Co-Editor 3 - Editor-in-Chief 4 - Quill and Scroll 3,4 - Wigwam Staff 3,4 - Faculty Editor 4 - Assistant Senior Editor 4 - Safety Council 4 - Junior Accuracy Club 3 - Vice President 3 - Moods and Melodies 3 - Stage Manager 3 - Assistant 4 - Sociology Forum 4 - German Club 4 - Secretary 4

BUCKNER, MARILYN - Sunshine 1 - Glee Club 1 - Band 1,2,3,4 - Warrenettes 2,3,4 - Choir 2,3,4 - Operetta 2,4 - Assistant 2 - Moods and Melodies 3,4 - 1st District Solo and Ensemble Contest 1,2,3 - Musical Review 3

CARTER, EDRIE - Shelbyville 1 - Warrenettes 2,3,4 - Assistant 2,3,4 - Moods and Melodies 3,4 - Business Manager 3,4 - Junior Play 3 - Senior Play Committee 4 - Wigwam Staff 4

CAUDELL, ROBERT - Choir 1,2,3,4 - Operetta 2,4 - Assistant 1 - Bus Captain 2 - Assistant Bus Captain 1 - Senior Council 4 - 1st District Solo and Ensemble Contest 1, 3

COATES, ROBERT - Football 1,2,3,4 - Most Valuable Player 4 - Beta Hi-Y 1,2 - Choir 1 - 1st District Solo and Ensemble Contest 1 - Junior Honor Society 2 - Alpha Hi-Y 3,4 - President 4 - Senior Honor Society 3,4 - Moods and Melodies 3,4 - Wigwam Staff 4 - Senior Council 4

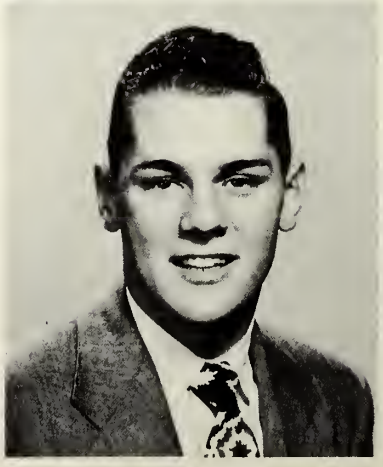

COLLINS, RUTH - Sunshine 1 - Junior Honor Society 1,2 - Senior Band 1,2,3 - Glee Club 1 - Warrenettes 2,3,4 - Assistant 2,3,4 - Future Homemakers 3,4 - President 4 - Senior Honor Society 3,4 - Junior Play Committee 3 - Moods and Melodies Committee 3,4 - 1st District Solo and Ensemble Contest 2,3

COOK, MARLANE - Sunshine 1 - Glee Club 1 - Monitor 1 - Warrenettes 2,3,4 - Treasurer 4 - Assistant 2,3,4 - Moods and Melodies Committee 3 - Student Director 4 - Senior Accuracy Club 4 - President 4 - Senior Play Committee 4 - Senior Honor Society 4 - Sociology Forum 4

COULTER, SHIRLEY - St. Agnes 1,2 - Warrenettes 3,4 - Moods and Melodies 3,4 - Assistant 4 - Sociology Forum 4

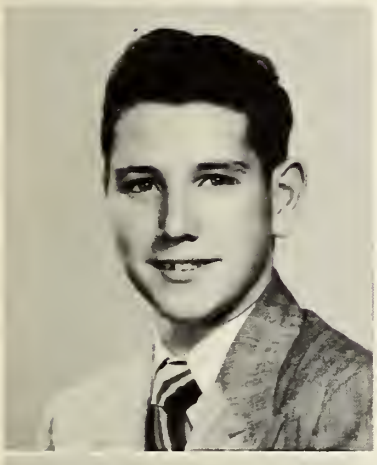

COX, JAMES - West Columbia, Texas 1 - Band 2,3 - Baseball 2,3 - Alpha Hi-Y 4 - Football 4 - Assistant 4

CROSLEY, LAWRENCE - Band 1,2,3,4 - Orchestra 1,2,3,4 - Beta Hi-Y 1,2 - Alpha Hi-Y 3,4 - Football 1 - Track 1 - Choir 1,2,3,4 - Operetta 2,4 - Madrigal 2,3,4 - Junior Honor Society 2 - Dance Band 2 - Moods and Melodies 3,4 - Junior Play 3 - Senior Play 4 - Band Council 3,4 - President 3 - Senior Council 4 - Drum Major 3 - Composition Contest 3 - 1st District Solo and Ensemble Contest 1,2,3,4 - Safety Council 4 - Musical Review 3 - Senior Honor Society 4

CRUSE, CAROL - Sunshine 1 - Monitor 1 - Warrenettes 2,3,4 - Future Homemakers 3

CROUSE, DELORES - Warrenettes 2,3,4 - Assistant 2,3 - Future Homemakers 3

CURRAN, WALTER - Football 1,2,3,4 - Basketball 1,2,3,4 - Track 1,2,3,4 - Bus Captain 2 - Alpha Hi-Y 3,4 - Student Council 3 - Vice President 3 - Kiwanis Club Award 3 - Assistant 4

DALEY, DOLORES - Elgin, Illinois 1,2 - Warrenettes 3,4 - Moods and Melodies Committee 3 - Assistant 4 - Senior Council 4 - Senior Play 4 - Senior Honor Society 4

DARINGER, ROLLA - Student Manager 3,4 - Alpha Hi-Y 4 - German Club 4

DAVIS, MARIAN - Glee Club 2 - Warrenettes 2,3,4 - Future Homemakers 3,4 - Moods and Melodies Committee 3 - Wigwam Staff 4

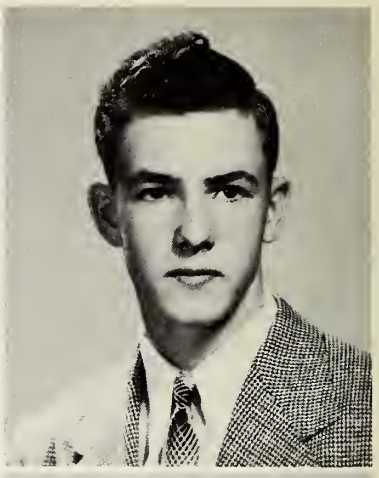

DAY, WILLIAM - Band 2,3,4 - Future Farmers 2,3,4 - Green Hand 2 - Chapter Farmer 3 - Secretary 2 - President 3,4

DEER, RICHARD - Beta Hi-Y 1,2 - Secretary 2 - Alpha Hi-Y 3,4 - Treasurer 4 - Football 1 - Basketball 2,3,4 - Junior Honor Society 1,2 - Vice President 2 - Senior Honor Society 3,4 - President 4 - Senior Council 4 - Assistant 1 - Latin Club 2 - Cross-Country 4 - Senator, Purdue Legislature 4

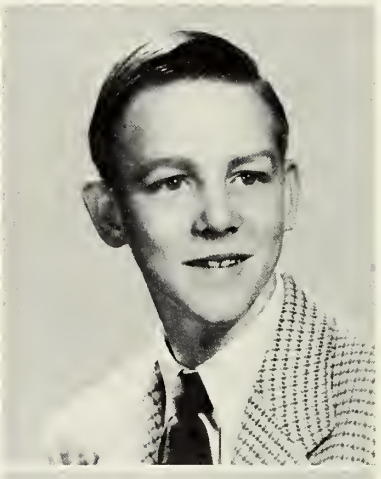

DEJEET, RICHARD - Howe 1 - Student Council 2 - Basketball 2,3,4 - Baseball 2,3,4 - Football 2,3,4 - Assistant 3,4

DILL, SALLY - Sunshine 1 - Warrenettes 2, 3,4 - Monitor 2,3 - Future Homemakers 3,4 - Bus Captain 4

DORREL, MIRIAM - Sunshine 1 - Treasurer 1 - Junior Honor Society 1,2 - Secretary 2 - Assistant 1,2,3 - Student Council 2 - Warrenettes 2,3,4 - Senior Honor Society 3,4 - Moods and Melodies Committee 3 - Owl Staff 3,4 - Quill and Scroll 3,4 - President 4 - Wigwam Staff 3,4 - Club Editor 4 - Sociology Forum 4

DUKE, MARIE - Sunshine 1 - Glee Club 1 - Warrenettes 2,3,4 - Future Homemakers 3 - Assistant 2,3 - Concert Club 3

ELLIOTT, GLORIA - Sunshine 1 - Glee Club 1 - Monitor 1,3 - Warrenettes 2,3,4 - Assistant 2 - Accuracy Club 3,4 - Secretary 4 - Future Homemakers 4

ENGLAND, GERALD - Football 1,2,3,4 - Track 2,3,4 - Alpha Hi-Y 3,4 - All-County Football Team 4

FINCH, EMERSON - Beta Hi-Y 2 - Choir 2, 3,4 - Operetta 2,4 - 1st District Solo and Ensemble Contest 3 - Junior Play 3 - Alpha Hi-Y 3,4 - Senior Play Committee 4 - Monitor 4 - Wigwam Staff 4 - Musical Review 3

FOLKENING, ANITA - Sunshine 1 - Warrenettes 2,3,4 - Assistant 2,3,4 - Future Homemakers 3,4 - Moods and Melodies 4 - Committee 3 - Senior Play Committee 4

FORTH, CLAUDE - Orchestra 1,2,3,4 - Monitor 1,2 - Bus Captain 1 - Beta Hi-Y 2 - Cross Country 2 - Alpha Hi-Y 3,4 - Assistant Bus Captain 3,4 - Dance Band 3

FORSYTHE, RALPH - Football 1,2,3,4 - Track 1 - Beta Hi-Y 1,2 - Alpha Hi-Y 3,4

FOWLER, BRUCE - Beta Hi-Y 1,2 - Treasurer 1,2 - Orchestra 1,2,3,4 - Concertmaster 2,3,4 - Student Manager 1,2,3 - 1st District Solo and Ensemble Contest 1,2,3,4 - Madrigal 3 - Junior Honor Society 1,2 - President 2 - Alpha Hi-Y 3,4 - Senior Honor Society 3, 4 - Choir 4 - Operetta Orchestra 2,4 - Safety Council 4 - Vice President 4

FRANKLIN, JACQUELINE - Sunshine 1 - Glee Club 1 - Warrenettes 2,3,4 - Assistant 2,3,4 - Owl Staff 3,4 - Co-Editor 4 - Wigwam Staff 3,4 - Moods and Melodies 4 - Committee 3 - Quill and Scroll 3,4 - Vice President 4

FREDRICK, JOHN - Football 1 - Cross-Country 2,3,4 - Track 1,2,3,4 - Basketball 1,2 - Bus Captain 2 - Assistant 1 - Baseball 4 - Assistant 4 - Alpha Hi-Y 3,4 - Student Council 3

GALE, BARBARA - Sunshine 1 - Secretary 1 - Glee Club 1 - Sergeant-at-Arms 1 - 1st District Solo and Ensemble Contest 1,2,3,4 - Junior Honor Society 1,2 - Latin Club 2 - Praetor 2 - Warrenettes 2,3,4 - Choir 2,3,4 - Operetta 2,4 - Musical Review 3 - Moods and Melodies 3,4 - Junior Play 3 - Senior Honor Society 3,4 - Madrigal 4 - Senior Play 4 - Assistant 4 - D.A.R. Citizenship Award 4

GIBSON, MAXINE - Sunshine 1 - Warrenettes 2,3,4 - Art Award 3

GIOE, CARLEY - Choir 1 - Intra-mural Basketball 2,3,4 - Intra-mural Track 3 - Safety Council 4

GUMBERTS, DOLORES - Glee Club 1 - Sunshine 1 - Warrenettes 2,3,4 - Sergeant-at-Arms 4 - Choir 2,3,4 - Operetta 2,4 - G.A.A. 2 - Assistant 2,3 - Senior Honor Society 3,4 - Christmas Play 3 - Owl Staff 3,4 - Co-Editor 4 - Quill and Scroll 3,4 - Musical Review 3 - All-State Chorus 3 - Senior Play Committee 4 - Wigwam Staff 3,4 - Senior Editor 4 - Assistant Faculty Editor 4 - 1st District Solo and Ensemble Contest 4 - Moods and Melodies 3,4 - Act Co-Chairman 4 - German Club 4

HANCOCK, JOYCE - Sunshine 1 - President 1 - Glee Club 1 - 1st District Solo and Ensemble Contest 1,2,3,4 - Junior Honor Society 2 - Madrigal 2 - Choir 2,3 - Warrenettes 2,3,4 - Owl Staff 3,4 - News Bureau Editor 4 - Operetta 2 - Junior Play 3 - Quill and Scroll 3,4 - Moods and Melodies 3 - Wigwam Staff 3,4 - Assistant Editor 4 - Senior Honor Society 4

HARDESTY, PATRICIA - Sunshine 1 - Warrenettes 2,3,4 - Latin Club 2 - Assistant 3 - Moods and Melodies Committee 3 - Senior Play Committee 4 - Senior Honor Society 4

HILTON, JOE - Choir 1,2,3,4 - Operetta 2, 4 - Junior Play 3 - Senior Play 4 - Alpha Hi-Y 4 - Safety Council 4 - Moods and Melodies 3,4 - 1st District Solo and Ensemble Contest 1,2 - Musical Review 3

HODGIN, IRENE - Sunshine 1 - Glee Club 1 - Play 1 - Monitor 1 - Warrenettes 2,3,4 - Future Homemakers 3

HOFF, BETTY - Monitor 1,2 - Sunshine 1 - Warrenettes 2,3,4 - Assistant 3,4 - Bus Captain 3

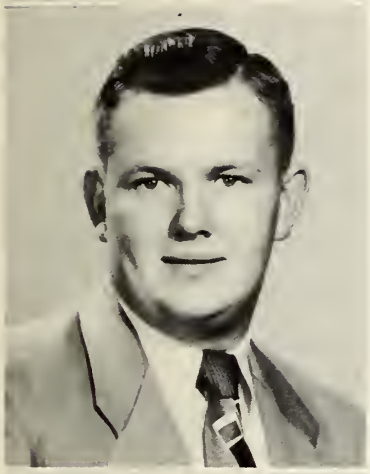

HOLZHAUSEN, IVAN - Football 1,2,3,4 - Captain 4 - Second All-County Team 4 - Assistant 2,3,4 - Alpha Hi-Y 3,4 - Student Council 3 - Safety Council 4

JACKSON, DONALD - Beta Hi-Y 1,2 - Alpha-Hi-Y 3,4 - Choir 1,2,3,4 - Operetta 2,4 - Band 1 - Assistant 2 - Owl Staff 3 - Business Manager 3 - Quill and Scroll 3,4 - Wigwam Staff 3,4 - Editor-in-Chief 4 - Junior Honor Society 2 - Moods and Melodies 3,4 - Safety Council 4 - Recorder 4 - Musical Review 3 - Student Director 4 - 1st District Solo and Ensemble Contest 1 - Senior Honor Society 4

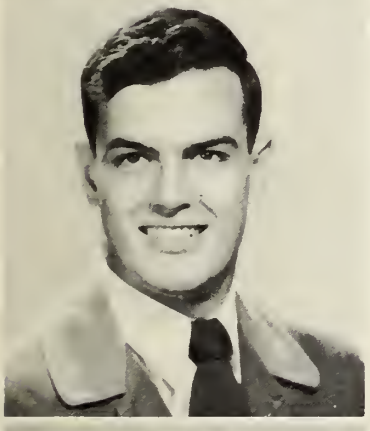

JORDAN, ROBERT - Track 1,2,4 - Football 1,2,3,4 - Beta Hi-Y 1,2 - Sergeant-at-Arms 2 - Choir 1,3,4 - Alpha Hi-Y 3,4 - Chaplain 4 - 1st District Solo and Ensemble Contest 1 - Intra-mural Basketball 3,4 - Musical Review 3 - Moods and Melodies 3,4 - Operetta 4 - Baseball 4 - Wigwam Staff 4

KATZENBERGER, MARTHA - Sunshine 1 - Glee Club 1 - Choir 2,3,4 - Operetta 2,4 - Warrenettes 2,3,4 - Junior Play 3 - Senior Play 4 - Moods and Melodies 3,4 - Christmas Play 3 - Musical Review 3 - Senior Honor Society 4 - Junior Honor Society 2

KLISE, ROBERT - Beta Hi-Y 1,2 - Alpha Hi-Y 3,4 - Assistant 1,2,3,4 - Track 1,2,3,4 - Basketball 1,2,3,4 - Bus Captain 1,2,3,4 - Cross-Country 1,2,3,4 - Baseball 4 - Student Council 3 - Moods and Melodies Committee 3 - Regional Track Meet 3 - County Cross-Country Champion 3

KOHLMEYER, JANICE - Sunshine 1 - Glee Club 1 - Warrenettes 2,3,4 - Choir 2,3,4 - Secretary 2,4 - Operetta 2,4 - Musical Review 3

KOLDYKE, MARTIN - Beta Hi-Y 1,2 - Alpha Hi-Y 3,4 - Band 1,2 - Choir 2,3,4 - Operetta 2,4 - Football 1,4 - Baseball 3,4 - Senior Play 4 - Senior Council 4 - Madrigal 3 - Moods and Melodies 3,4 - Representative, Purdue Congress 4 - 1st District Solo and Ensemble Contest 1 - Musical Review 3 - Senior Honor Society 4

KRUGE, JANET - Assistant 1,2,3 - Sunshine 1 - Monitor 1 - Warrenettes 2,3,4 - Moods and Melodies Committee 3,4 - Safety Council 4 - Senior Play Committee 4

LEE, ROBERT

LEMIEUX, PATRICIA - Glee Club 1 - Warrenettes 2,3,4 - Senior Play Committee 4

LINGENFELTER, DONNA - Band 1,2,3,4 - Sunshine 1 - Glee Club 1 - G.A.A. 2 - Secretary 2 - Assistant 3 - Moods and Melodies 3 - 1st District Solo and Ensemble Contest 1,2, 3,4 - Wigwam Staff 4 - Senior Play Committee 4 - Senior Council 4 - Safety Council 4 - Senior Honor Society 4 - Accuracy Club 4

McCLINTIC, HARRY - Basketball 1,2,3 - Football 1,2,3,4 - Beta Hi-Y 1,2 - President 2 - Junior Honor Society 2 - Alpha Hi-Y 3,4 - Assistant 3,4 - Baseball 2,3,4

McCLURE, DONALD - Beta Hi-Y 1,2- Alpha Hi-Y 3,4 - Madrigal 2 - Choir 1,2,3,4 - Operetta 2,4 - Cheer Leader 3 - Track 2 - Intramural Basketball 3,4 - Moods and Melodies 3 - Committee 4 - 1st District Solo and Ensemble Contest 1,2,4 - Bus Captain 3,4 - Musical Review 3

McCONNELL, ROBERTA - Sunshine 1 - Secretary 1 - Warrenettes 2,3,4 - Secretary 3 - Choir 2,3,4 - Accompanist 4 - Glee Club 1 - Operetta 2,4 - Assistant 2,4 - Junior Honor Society 2 - Senior Honor Society 3,4 - Secretary 4 - Dance Band 3 - Moods and Melodies 3,4 - Wigwam Staff 4 - Accuracy Club 3,4 - Secretary 3 - 1st District Solo and Ensemble Contest 1,2,3,4 - Canteen Committee 4 - Musical Review 3

McMILLAN, BILL - Intra-mural Track 3

MEADOR, NORMA - Sunshine 1 - Warrenettes 2,3,4 - Assistant Bus Captain 3 - Future Homemakers 4 - Senior Play Committee 4 - Wigwam Staff 4

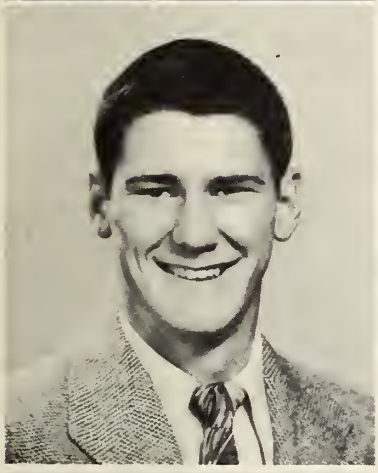

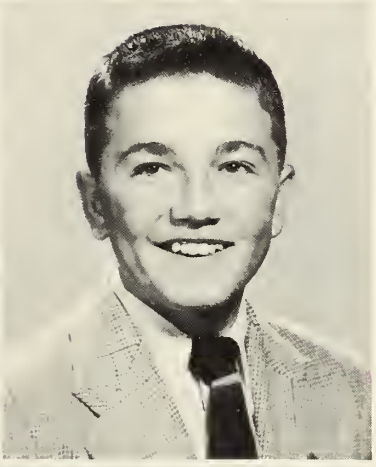

MIEDEMA, ERNIE - Football 1,2,3,4 - Track 2,3,4 - Alpha Hi-Y 3,4 - All-County Football Team 4 - Sociology Forum 4 - Moods and Melodies 4

MILLER, DWIGHT - Choir 1,2,3,4 - Treasurer 3 - All-State Chorus 1,4 - Operetta 2,4 - Intra-mural Basketball 2,4 - Alpha Hi-Y 4 - Musical Review 3

MOYER, MARCELYN - Sunshine 1 - Glee Club 1 - Assistant 1,2 - Junior Honor Society 2 - Senior Honor Society 3,4 - Warrenettes 2,3,4 - Owl Staff 3 - Quill and Scroll 3, 4 - Moods and Melodies Committee 3 - Junior Red Cross Representative 3,4 - Senior Play Committee 4

NIEMEYER, DOLORES - Sunshine 1 - Warrenettes 2,3,4 - Monitor 2 - Latin Club 2 - Assistant 3,4 - Moods and Melodies Committee 3,4 - Senior Play 4

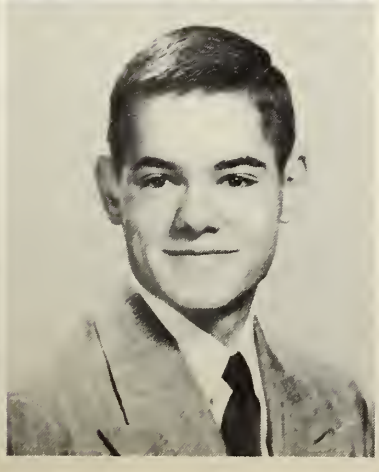

OAKLEY, JANET - Howe 1 - Assistant 2,4 - Warrenettes 2,3,4 - Junior Play 3 - Senior Play 4 - Moods and Melodies 3

OSTHEIMER, DAVID - Football 1,2 - Basketball 1,2,3,4 - Track 1,2,3,4 - Beta Hi-Y 1,2 - Alpha Hi-Y 3,4 - Cross-Country 3 - Junior Honor Society 1,2 - Treasurer 2 - Senior Honor Society 3,4 - Treasurer 4 - Student Council 4 - President 4 - Regional and State Track Meets 3 - Senior Council 4

OVERTON, DONALD - Basketball 1,2,3,4 - Football 1,2,3,4 - Baseball 2,3,4 - Alpha Hi-Y 3,4

OVERTON, JUNE - Sunshine 1 - G.A.A. 2 - Warrenettes 2,3,4 - Latin Club 2 - Junior Play Committee 3 - Senior Play Committee 4 - Senior Council 4 - Moods and Melodies 3,4 - Assistant 3

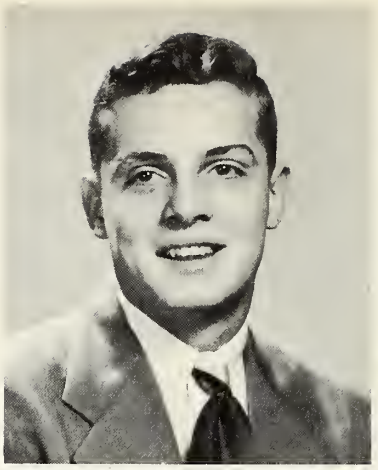

PAUL, LOIS - Howe 1 - Warrenettes 2,3,4 - G.A.A. 2,3,4 - Assistant 2,4

PHILLIPS, WAYNE - Track 1,2,3,4 - Football 1 - Basketball 1,2,3 - Bus Lieutenant 1,2 - Alpha Hi-Y 3,4 - Secretary 4 - Bus Captain 3,4 - Senior Play 4

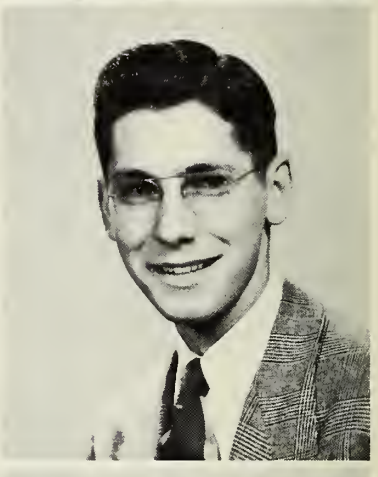

POLK, DIANA - Sunshine 1 - Glee Club 1 - Choir 2,3,4 - Band 1,2,3 - Operetta 2,4 - G.A.A. 2,3 - Treasurer 2,3 - Warrenettes 2, 3,4 - Chaplain 4 - Junior Play Committee 3 - Orchestra 2,3 - Moods and Melodies 3,4 - 1st District Solo and Ensemble Contest 1,2,3,4 - Musical Review 3 - Senior Honor Society 4

RANSOM, MAGNUS - Football 1,2,3,4 - Track 3,4 - Baseball 3,4 - Alpha Hi-Y 4 - Moods and Melodies Committee 4 - Sociology Forum 4

RODEBECK, ALLEN - Band 1 - Monitor 1 - Assistant 2,4 - Alpha Hi-Y 3,4 - Safety Council 4 - Moods and Melodies Committee 3,4

ROSELL, PHYLLIS - Sunshine 1 - Glee Club 1 - Band 1,2,3 - 4-H 1,2 - Warrenettes 2,3,4 - Choir 2,3,4 - Operetta 2,4 - Junior Play 3 - Senior Play 4 - 1st District Solo and Ensemble Contest 2,3,4 - Musical Review 3 - Moods and Melodies 4

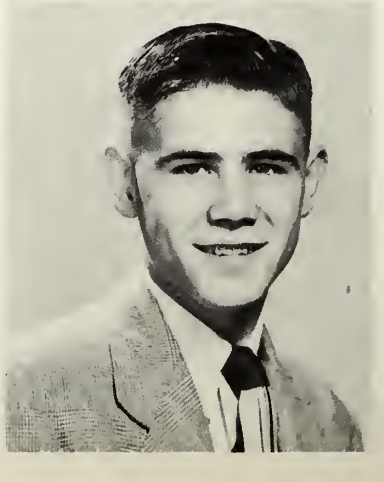

ROSEMEYER, EDWARD - Choir 1,2,3,4 - Operetta 2,4 - Beta Hi-Y 1,2 - Alpha Hi-Y 3,4 - Musical Review 3 - Senior Play 4 - 4-H 1,2, 3,4 - Junior Leader 2,3,4 - Assistant Leader 1 - 1st District Solo and Ensemble Contest 2,3 - Judging Contest 2,3,4 - State Poultry Medal Award 2 - 4-H Club Congess 2 - Kiwanis Junior Leadership Scholarship 3

ROSS, SUSAN - Broad Ripple 1,2 - Assistant 3,4 - Moods and Melodies 3,4 - Warrenettes 3,4

RUMFORD, SAM - Band 1,2,3,4 - 1st District Solo and Ensemble Contest 1,2,3,4 - Choir 1,2 - Madrigal 1 - Football 1,4 - Basketball 1 - Junior Honor Society 2 - Beta Hi-Y 2 - Operetta 2 - Band Council 2,3,4 - Senior Honor Society 3,4 - Vice President 4 - Alpha Hi-Y 3,4 - Vice President 4 - Future Farmers 3,4 - Treasurer 4 - Intra-mural Basketball 3,4 - Student Council 4 - Treasurer 4 - Senior Council 4 - President 4

SANDERS, MARY - Band 1,2,3,4 - Orchestra 1,2,3,4 - Assistant 1,2,3,4 - G.A.A. 2,3,4 - Warrenettes 2,3,4 - Moods and Melodies Committee 3,4 - Future Homemakers 4 - All-State Orchestra 4 - 1st District Solo and Ensemble Contest 1,2,3,4

SAWYERS, PAUL - Choir 1,2,3,4 - 1st District Solo and Ensemble Contest 1,3 - Operetta 2,4 - Musical Review 3 - Assistant 3,4 - Football 4

SCHAEKEL, CATHERINE - Sunshine 1 - Assistant 1,2,3,4 - Warrenettes 2,3,4 - Future Homemakers 3,4

SCHMIDT, JOHN - Band 1,2,3 - Bus Captain 3

SCHROUGHAM, JOYCE - Sunshine 1 - Glee Club 1 - Warrenettes 2,3,4 - Assistant 2,3 - Traffic Squad 4 - Moods and Melodies 4 - Committee 3 - Accuracy Club 4

SHAFFER, JOHN - Band 1 - 4-H 1,2 - Junior Play 3 - Senior Play 4 - Alpha Hi-Y 4 - Moods and Melodies Committee 3,4 - Operetta Committee 3,4 - Musical Review Committee 3 - German Club 4 - Vice President 4

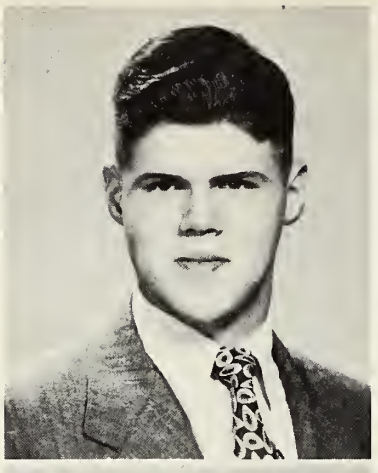

SHEPHERD, RICHARD

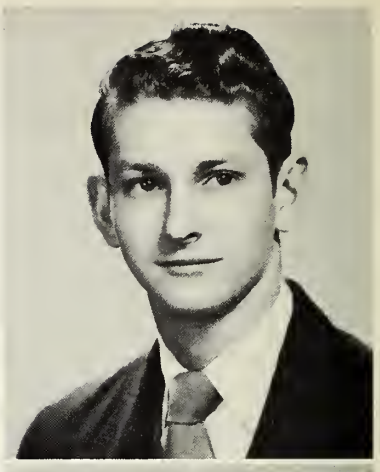

SHEPHERD, THOMAS - Track 1,2,3 - Football 2 - Moods and Melodies 3,4

SIMPSON, RICHARD - Football 1,2,3,4 - Band 1 - Track 1,2,3,4 - Baseball 3,4 - Moods and Melodies 3,4 - Assistant 4 - Alpha Hi-Y 4 - Intra-mural Basketball 4

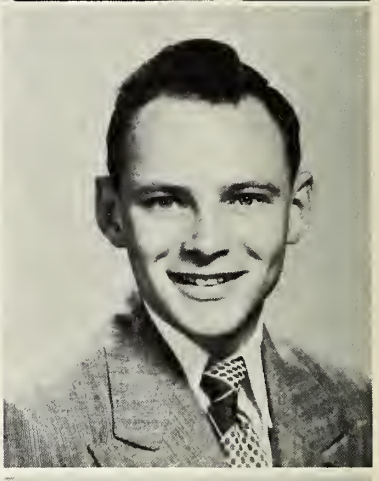

SMITH, WILLIAM - Assistant 1,2 - Junior Play 3 - Assistant Bus Captain 2 - Moods and Melodies Committee 3 - Safety Council 4 - Alpha Hi-Y 4 - Student Manager 4

SMITH, ROBERT - Tech 1,2,3

STAUB, DELORES - Howe 1,2 - Warrenettes 3,4 - Junior Play Committee 3 - Moods and Melodies 3,4 - Senior Play Committee 4 - Assistant 4

STEELE, JEAN - Sunshine 1 - Chaplain 1 - Band 1 - Glee Club 1 - 1st District Solo and Ensemble Contest 1,4 - Warrenettes 2,3,4 - Choir 2,3,4 - Operetta 2,4 - Moods and Melodies 3,4 - Act Co-Chairman 4 - Student Council 3 - Junior Play Committee 3 - Assistant 4 - All-State Chorus 4 - Wigwam Staff 4 - Sociology Forum 4 - Senior Honor Society 4 - Musical Review 3

STEINKAMP, ETTA CLARE - Sunshine 1 - Glee Club 1 - 1st District Solo and Ensemble Contest 1,2,3,4 - Choir 2,3,4 - Operetta 2,4 - Junior Honor Society 2 - Madrigal 3,4 - Moods and Melodies Committee 3,4 - Musical Review 3 - Senior Honor Society 4

STITES, JEAN - Band 1,2,3,4 - Sunshine 1 - Latin Club 2 - Warrenettes 2,3,4 - Junior Leader 2 - Moods and Melodies Committee 3 - Junior Play 3 - Assistant 4 - Senior Honor Society 3,4 - Accuracy Club 3,4 - Junior Red Cross Representative 3,4 - Senior Play 4 - Wigwam Staff 4 - Safety Council 4

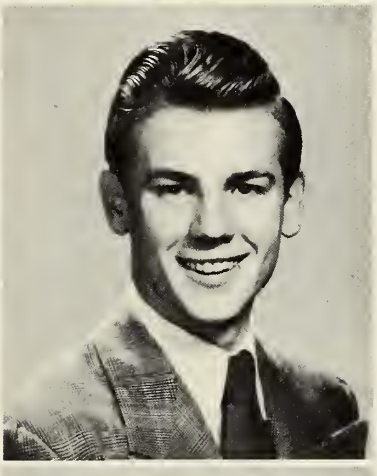

STONE, BETTY - Sunshine 1 - Warrenettes 2,3,4 - Assistant 3,4 - Moods and Melodies 3,4

STONE, MACK - Basketball 1 - Assistant 2 - Moods and Melodies 3,4

SUTPHIN, LOIS - Sunshine 1 - Glee Club 1 - Warrenettes 2,3,4 - Assistant 2,3,4 - Latin Club 2 - Senior Play Committee 4 - Moods and Melodies 4 - Committee 3 - Accuracy Club 4 - Senior Honor Society 4

TAGUE, MARY LOU - Sunshine 1 - Glee Club 1 - Assistant 1,3,4 - Warrenettes 2,3,4 - Latin Club 2 - President 2 - Moods and Melodies 4 - Committee 3 - Junior Play 3 - Senior Play Committee 4

TARDY, FRANK - Assistant 1 - Choir 1,2, 3,4 - Beta Hi-Y 1,2 - Junior Honor Society 1,2 - 4-H 1 - Operetta 2,4 - Moods and Melodies 3,4 - 1st District Solo and Ensemble Contest 1,3,4 - Senior Honor Society 3,4 - Alpha Hi-Y 3,4 - Musical Review 3 - Junior Play 3 - Senior Play 4 - Safety Council 4 - Madrigal 4

THOMPSON, BARBARA - Sunshine 1 - Assistant 2,3 - Warrenettes 2,3,4 - Bus Captain 3,4 - Moods and Melodies Committee 3 - Safety Council 4

THOMPSON, WILLIAM - Assistant 2 - Baseball 2,4 - Intra-mural Basketball 3

THOMPSON, DONNA - Sunshine 1 - Glee Club 1 - Assistant 1,2,3 - Warrenettes 2, 3,4 - Senior Play Committee 4

TILLOTSON, JAMES - Beta Hi-Y 1,2 - Cheer Leader 2,3 - Alpha Hi-Y 3,4 - Assistant 3 - Senior Council 4 - Moods and Melodies 3,4 - Safety Council 4 - Chairman 4

TIMMERMAN, DONALD - Choir 1 - Band 1,2, 3,4 - 1st District Solo and Ensemble Contest 1,2,3 - Bus Captain 2,3,4 - Alpha Hi-Y 3,4 - Intra-mural Basketball 3,4 - Band Council 3,4

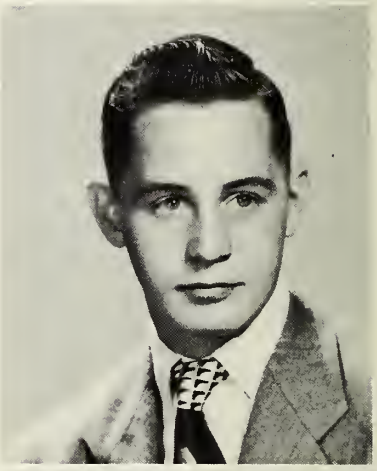

TOSSELL, JOAN - Sunshine 1 - Vice President 1 - Junior Honor Society 1,2 - Senior Honor Society 3,4 - Glee Club 1 - Madrigal 2 - Choir 2,3,4 - Operetta 2,4 - Assistant 2 - Warrenettes 2,3,4 - Junior Play Committee 3 - Musical Review 3 - Moods and Melodies 3, 4 - All-State Chorus 4 - 1st District Solo and Ensemble Contest 1,2,3,4 - German Club 4

WELLER, BARBARA - Sunshine 1 - Glee Club 1 - Warrenettes 2,3,4 - Choir 2,3 - Operetta 2 - Moods and Melodies 3 - Assistant 3 - Accuracy Club 3 - Junior Play Committee 3 - Wigwam Staff 4 - Musical Review 3

WEST, CAROLYN - Sunshine 1 - Glee Club 1 - Assistant 1,2,3 - Warrenettes 2,3,4 - Future Homemakers 2

WIEGAND, CARL - Bus Captain 1,2 - Future Farmer Basketball 1 - Intra-mural Basketball 3,4 - Football 4 - Track 4 - Baseball 4

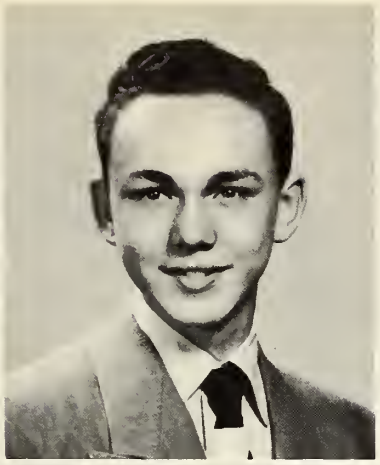

WILLIAMS, JAMES - Future Farmers 2,3,4 - Vice President 3,4 - Sentinal 2 - Green Hand 2 - Chapter Farmer 3

WILSON, JAMES - Junior Honor Society 1,2 - Beta Hi-Y 1,2 - Track 1,3,4 - Basketball 1 - Intra-mural Basketball 2,4 - Alpha Hi-Y 3,4 - Cheer Leader 3,4 - Safety Council 4 - Prosecuting Attorney 4 - Representative, Purdue Congress 4 - Moods and Melodies 3,4 - Act Chairman and Student Director 3 - Senior Honor Society 4 - German Club 4 - President 4

WIMMER, RONALD - Football 1,2,3,4 - Basketball 1,2 - Assistant 1,4

WINDLE, BARBARA - G.A.A. 2,3 - Sunshine 1 - Warrenettes 2,3,4 - Band 1,2,3 - Choir 2, 3 - Glee Club 1 - Assistant 1,2,3 - Junior Play Committee 3 - Accuracy Club 3,4 - Musical Review 3

WISE, CLAUDETTE - Manual 1 - Warrenettes 2,3,4 - Vice President 4 - Future Homemakers 3,4 - Moods and Melodies 3,4 - Wigwam Staff 4

HORTON, BUD

PARKER, BARBARA IRWIN

1. Pickle Puss Blowers, and Mr. Neil.
2. Shirley Pollard.
3. Jean Steele and Ralph Cowser, enjoying a picnic in Ohio.
4. "Best Foot Forward," illustrated by Bob Jordon and Ralph Wiese.
5. A slumber party, huh, girls?
6. Diana Polk, Dee Gumberts, Donna Lingenfelter and partly Barbara Blowers at the Howe Track meet.
7. Don Walker.
8. Theo Walker and Claudette Wise slouching after one of Warren's Dances.
9. Peaceful day, eh, Rosann McCormick.
10. Bob Jordon and Claudette Wise were down town shopping.
11. Also Claudette with lots of flowers.
12. Warm day, Jackie?
13. Sally Dill and Stella Blankenship, while in the 9th grade.
14. Emerson Finch, Don, Carolyn, and Bob McClure having a wonderful time in Florida.
15. Barbara, Diana, Thelma, Roberta and Joan Lee enjoying a cold, wintry day.
16. My! We must have had fun!
17. Those were the good old days.
18. Strong Man Jordon and his brother.
19. Joyce and Rosella Schrougham and father.
20. Warren's all ready for a good game.
21. Verle Chappell and Norman Hale seem to be mixed up.
22. Championship dog, eh, Dale?
23. Sue Persley ready for a hike.
24. May we go golfing too? Barbara Gale, Diana Polk, and Barbara Blowers.
25. Jackie, we didn't know you played the piano?
26. Jimmy Tillotson, age 6.
27. What have we here?
28. Class "A" Seniors, 50 Flappers! Joyce Hancock, Shirley Coulter, Barbara Thompson, Ruth Buckhorn and Junie Bloom.
29. Gloria Carter, quite small!
30. Is it really Bob Jordon!!??
31. Don't tell me it's Hillman, Githens and Rogers? But it is!
32. Charlene Wiegand, also a trifle young.
33. Anything for a laugh, no doubt.
34. Well, Whee! Larry Crosley and Billie Alger.

JUNIORS

SHARON ADDISON
NORMA ANDERSON
JO ANN ARCHER
LOIS ASKREN
CAROL ATKINSON
NANCY BAKER
YOLANDA BEERY

SHIRLEY BOHANNON
CARL BROWN
KENNY BROWN
JACKIE BURTON
PAUL CAUDELL
JOANN CHAPMAN
ALFRED CLARK

MARY DAMMRICH
JOAN DARINGER
MARTHA DECKARD
JERRELL DICKERSON
BOB DILLAHAY
JOYCE DOSTIN
MARILYN ENDICOTT

CONRAD EPLEY
SALLY FARMER
ROBERTA FEATHERSTONE
MARTHA FECKER
ESTELLA FETTER
BEVERLY FOLKENING
ED GIBBONS

JUDY GITHENS
WILMA GRAHAM
MARGARET GROENERT
FRANCES GURLEY
BOB HAGE
NORMAN HALE
GORDON HARRIS

CHARLES HAZZARD
EUGENE HEATON
FRED HEICHELBECK
JIM HELLER
ANN HILLMAN
ROSANN HODGIN
JOANN HOFF

RONALD HOFF
TY HOLDEN
WALTER HOLZHAUSEN
SHIRLEY HORSELY
GROVER HOUGHLAND
DOT HOWARD
HARVALEE HUDSON

CHARLES HUFFMAN
DICK HUGHES
JANE HUMPHREY
PAT HUNGSINGER
DICK JOHNSON
BILL JONES
SHIRLEY JONES

MARGARET KIRK
WILLIAM KISSEL
MARY JANE LOCKHART
DOROTHY LUCAS
BEVERLY MAHURIN
DOROTHY MARLEY
BETTY MATTOX

ROBERT McCORMACK
ROSANNA McCORMACK
DEVORBIA McDUFFIE
KENNETH McINTYRE
BARBARA ROSEBERRY
EARLY MEYERS
DORIS MITCHELL

JOAN MITHOEFER
CHARLES MORELAND
JUNE MOORE
WILMER NEAL
ALICE NIEMEYER
JOAN NICHOLS
ROGER OERTEL

DAVID OLINGHOUSE
MARGARET PATON
RICHARD PAYNE
TOM POLLARD
SHIRLEY POLLARD
SHIRLEY POPE
HERSCHEL POULTER

DON POWELL
NADINE PRICE
JOAN PRINCELL
JOHN REILLY
BEVERLY ROBERTSON
ROBERT RODEBECK
MARY ROGERS

MARJORIE SCHUTT
MARIAN SCHMIDT
RICHARD SCHUTT
JACK SHIRCLIFF
CHARLES SHRADER
ROSA SMILKO
WARREN SPRUNGER

JOAN STAPLES
JERRY STEFFEY
WILLIAM STEIFEL
OUILDA STEINBROOK
WILLIAM STEINWACH
SHIRLEY STEPHENS
JERRY STEVENS

MARILYN STEVENS
DONALD STEWART
NORMA TASH
JEAN THOMPSON
KARL TIELKING
JANE TOSSELL
PHYLLIS TUCKER

GAYNELLE VANSICKLE
PEGGY VON SPRECKLESON
RALPH WADSWORTH
DON WALKER
VERNON WALLS
CAROL WATER
DWIGHT WEVER

HAROLD WHITSON
FRANCES WILSON
MARY WINTER
LOIS WRITT
DON YOUNG

SOPHOMORES

MARVIN ABNEY
PHILLIP ACREE
LAVERNE ALDRICH
DOROTHY ALEXANDER
SALLY ALEXANDER
PAT ALGER
ELLA MAE ANDERSON

PAT ANDERSON
CHARLES ASHLEY
DUDLEY ATWELL
LILLIAN BADER
MARJORIE BAGANZ
GRACE BEAVER
FLORENCE BEVIS

GEORGIA BLOOM
ERMOL BROWN
WANDA BROYLES
SYLVIA BRYANT
RUTH CAMPBELL
GEORGE CAMPBELL
BARBARA CARRIGAN

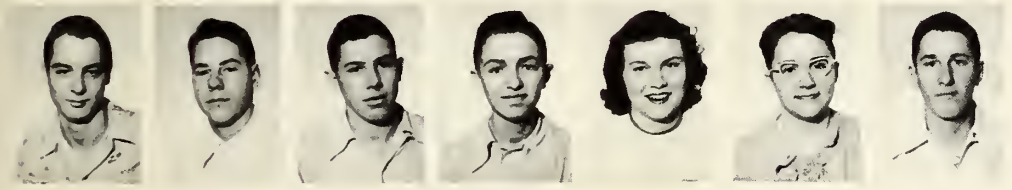

PHIL CARTWRIGHT
EVERETT CASS
RICHARD CASTETTER
VERLE CHAPPELL
BARBARA CHRISTENBERRY
BETTY CLARK
DARREL COHRON

HARREL COHRON
CARTER COLLINS
REX COLLINS
DEE COOLEY
NORMA COOPER
GEORGE COWAN
LAURA COX

DICK CREASY
NORMA JEAN DAVIS
SHIRLEY DAVIS
MARILYN DAY
CAROL DEARINGER
MARTHA DOUGLAS
ARLENE DYKSTRA

SHIRLEY EATON
BILL ENGEL
WILMA ENGLAND
BARBARA FANNING
PATRICIA FARLEY
FRANCES FITCH
MARGARET FLACK

DONNA JEAN FOLKENING
JEAN FERGUSON
BOB GROENERT
BILL HANNAH
DON HAYMAKER
BOB HATT
GEORGE HAUZE

JUDY HEATON
BILL HENKE
WALTER HENSEL
BETTY HIGNITE
TOM HILTON
JUDITH HISSONG
MARCELLA HOGAN

BARBARA HOLYCROSS
PAUL HORN
BETTY HORTON
STANLEY HORTON
MARY LOU HOY
JACK HUNTER
SHIRLEY IRWIN

CAROL JOHNSON
VINCENT JOHNSON
DON JONES
MABEL JONES
JOAN KENNEDY
BOB KISTNER
RENNA KNIPE

RUTH LAUGHLIN
NANCY LONG
RICHARD LOWE
LAWRENCE McCALL
BOB McCLINTIC
CAROLYN McCLURE
WAYNE McCORD

GEORGE McLAIN
MICKEY McMILLIAN
EILEEN McQUEEN
MARY LOU MENEGHINE
ROSALIND MIEDEMA
KEN MILLER
MARY LOU MURR

HAROLD NICHOLS
LIONEL PARRISH
CAROL PERKINS
JANICE PHILLIPE
EDITH PIEL
PEGGY POLLACK
JOHN PRANG

VERA PRICE
NORMA JEAN REEVES
GEORGE REILLY
CHARLES REINHARDT
GEORGE RICHARDSON
TOM RICHEY
ROBERTA McLARY

BERTHA ROCKEY
MARGIE ROSEMEYER
KATHLEEN ROSS
ROSELLA SCHROUGHAM
JOANNE SCHWIER
MARYLEE SHAFFER
ANN SHANK

CARL SHANK
MAX SHARP
SUE SHAW
PATSY SCHOCKLEY
DON SHIPP
BETTY JO SMITH
RICHARD SMITH

GILBERT SNYDER
KEN SYRGLEY
JOANNA STONER
JO ANN STUFFLEBEM
JACK SWEM
BETTY THURSTON
FRED TIELKING

MARITA TUNNY
EDDIE UTTER
RUTH ANN VANCLEAVE
FRED VOELKSEN
LOYCE WADE
JOYCE WARREN
HOPE WELLS

DENNIS WHITAKER
JOHN WHITE
CHARLENE WIEGAND
JOHN WIESE
MELVIN WILKERSON
BETTY JANE WILLIAMS
MARY WILLIAMS

JOAN WINDLE
ROSEMARY WILLIAMS
DONNA YOUNK
LAURA YOUNG
DIANA SHOEMAKER
CAROL WEST

FRESHMAN

MARILYN ANDERSON
ROBERT ANDERSON
CHAROLETT APPLE
JIMMY APPLEGATE
SHIRLEY APPLEGATE
BETTY BAGANZ
TOMMY BAKER

VERA MAE BANGLE
JAMES BERRY
GLORIA BIRD
JACK BORCHERDING
BILL BLACK
BLANCHE BOAZE
DICK BRAY

PAUL BRINKMAN
BONNIE BROWN
NELLIE BROWN
WILMA BROWN
RUSSELL BRUMLEY
CRETH BRUNE
DON BRUNE

BARBARA BRYANT
DICK BRYANT
BILL BRYKETT
JIM BUCKHORN
MARGARET BYAS
CHARLES CAMPBELL
SHIRLEY CAMPBELL

ROBERTA CARRIGAN
BILL CARTWRIGHT
JUDY CASS
BEVERLY CLARK
EDITH CLARK
JAMES CLARK
JANET COCHRAN

JA ANN COGSWELL
VERNON COLLER
MARY JUDITH COLLINS
RICHARD COUNTERMAN
BOB COX
CARL COX
BOB CRUMBO

JUDY CUMMINGS
NATISHA CURRY
PAUL CURTIS
ARDELL DARLINGTON
JIM DANNIELS
RICHARD DENNY
DARLENE DICKS

BOB DORN
PATRICIA DRISKELL
JOE EDWARDS
DON EHRGOTT
RUSSELL ESTRIDGE
DAVID EVANS
JO ANN FERGUSON

BILL FERRY
DONNA FOX
MARILYN FREDRICK
DUANE GADDIS
JOHN GARITT
FRANK GEISS
PATRICIA GERHALDT

ROSIE GILLESPIE
BART GISH
NELLIE GLAZIER
ROBERT GLEANOR
NEILL GOFF
DON GREENE
JIMMY HANCOCK

CAROLYN HANSING
RUTH HARDY
MARTHA HAWKINS
JIMMY HAZZARD
JOHN HICKMAN
GARY HERRON
MARGARET HINES

BERYL HOPPES
DELORIS HORSLEY
JERRY HUFFMAN
BARBARA HUGHES
ROSE MARIE HUBER
PHILLIP HUTTO
GERALD HUTTON

EMMANUEL INGERSOL
BOB JAMES
CLARA JAMES
CARL JENSEN
DORIS JONES
JUANITA JONES
FRITZ KIETHLEY

JANET KING
MILDRED KIRK
BARBARA KISSEL
JACQUELINE KNIGHT
ROBERTA KNIGHT
SHIRLEY KNIGHT
DON LASLIE

CLYDE LOEFFLER
PATTY LUCAS
JAMES MODDINGLY
MARY ANN MAINES
JOYCE MARTIN
SANDRA MARTIN
ELIZABETH MAYER

DON McCALL
CHARLES McCONNELL
PAT McKINNEY
EDWARD MAHURIN
ARTHUR McPHEARSON
HAROLD McGUIRE
ROBERT LANHAM

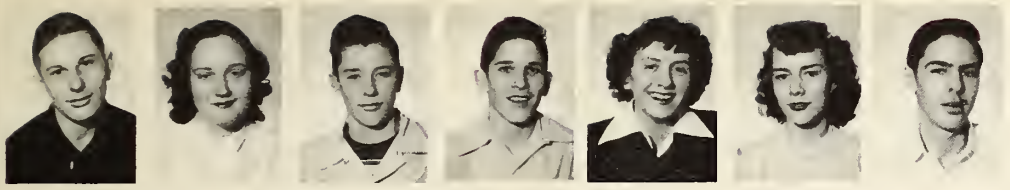

GENE McRAE
SHIRLEY MIESSEN
STANLEY MELTON
JACK MERRILL
MARTHA MORRIS
BARBARA NEIMEYER
JERRY O'BRIEN

RICHARD OLDHAM
LEON PERKINSON
CARL PING
MAVIS PRINCE
HAROLD PROSSER
CEDRIC RANSOM
RONALD REED

CHRIS REIMER
MARY ANN RICHEY
MARTHA RIFE
BARBARA ROBINSON
SUSIE ROBBINS
MARJORIE RODEBECK
DON RODEWALD

ROBERT RODGERS
BETTY ROMANS
CAROL ROSS
PAT SAYRE
ROBIN SCHEID
SHIRLEY SCHILLING
DAVID SCHMIDT

BILL SEWELL
STANLEY SHEARER
PAUL SHELTON
JIM SHIREY
BOBBY SIMPSON
SANDRA SMILKO
BILLY SMITH

CHARLES SMITH
MARJORIE SMITH
PAT SNYDER
JIM SONELL
CHESTER SPONSEL
KATHLEEN SPRUNGER
JACKIE STAUB

PLEIADES STEELE
RICHARD STEPHENSON
PATSY STRICKLER
LARRY STROUGH
JOE SULLIVAN
GEORGIA SWINEFORD
JOHN TAGUE

CECIL THOMAS
IRIS THOMPSON
BARBARA TODD
WARREN TODD
WALLACE TULAUSKAS
LOUIE UBERTA
CAROL UPDIKE

JOHN VANSICKLE
DON VICKMANN
PATTY WALLS
JACK WALTERS
MARY WATERMAN
THELMA WATERMAN
BARBARA WEDDING

ROSEMARY WEST
LORETTA WISEHART
JOE UPDIKE
FAYE YORK

EIGHTH GRADE

ALICE ALDERSON
BOB ANDERSON
DON APPLEGATE
DONNA ARMITAGE
DORIS ARNOLD
LEONARD ASHLBY
SHIRLEY BADER

CATHERINE BALL
DAVID BARKSDALE
EARL BARNHART
JOYCE BLANCHARD
PATSY BLACKLEDGE
PENNY BLACKLEDGE
DELORES BOHANNON

GERALD BOREN
JOYCE BRANNON
EUGENE BROWN
ROBERTA BRUMETT
VIRGINIA BULLOCK
BOB BUSHOUSE
BOB CAMPBELL

MARY CARROLL
JOHN CASS
JAMES CASTETTER
WILMA CAUDELL
CHARLENE CHITWOOD
DAVID CHRISTENBERRY
DONNA CLARK

CAROLYN COLLINS
THELMA COX
RONALD CROSS
DON CROUSE
CHARLOTTE CREEKMOR
RICHARD DANNER
RONNIE DAVIDSON

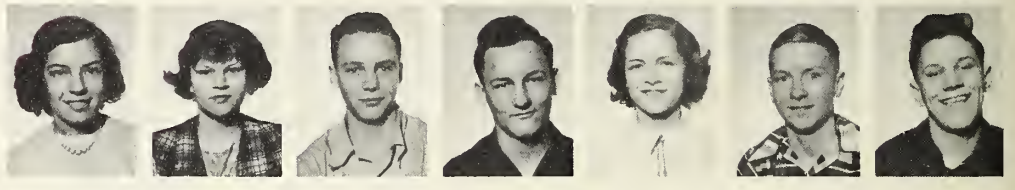

ESTHER DECKARD
SHIRLEY DILL
CAROLINE DOTY
JERRY DREW
BILL DUVALL
MARY DUVALL
VERIA EARL

RALPH EASTERDAY
FLORENCE EVERTS
JIMMY FECHER
RONNIE FERGUSON
BETTY FICKLIN
CAROL FIELDS
SHIRLEY FIELDS

CATHERINE FISHER
LILLIAN FRANCES
BOB GARDENER
TERRY GARING
MARTHA GEISS
JACK GIBSON
JERRY GIBSON

RHODA GILLESPIE
ALVIN GARDON
SANDRA GRANT
DORIS GRAY
JAKE GUMBERTS
DORIS HALEY
MARTHA HAWKINS

JOYCE HICKMAN
KENT HOLDREN
MARLENE HOELZER
HELEN HORTON
CARL INGALLS
ELEANOR INGERSOLL
DOROTHY JAMES

CAROL JOHNSON
LAWRENCE KEILBLOCK
MYRON KARRESS
BEVERLY KING
DEAN KNIPE
WILMA LOFARY
VERDITH LAWYER

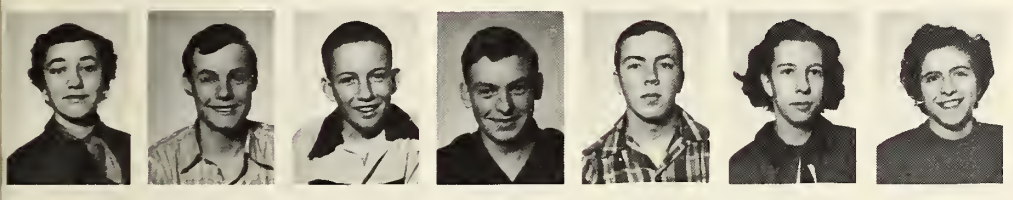

GLORIA McCALL
DAVID McCLURE
BOB McCONNELL
ELBERT McCONNELL
CHARLES McCONNELL
SANDRA McCRORY
DOROTHY McMILLAN

SHARON MARSHALL
DALE MAYHALL
GEORGIA MEDLOCK
MARILYN METZGER
GORDON MUELLEN
PAT MILLER
MAURICE MONROE

ALLEN MOORE
JESSE MOORE
BOB MAULDEN
LUCILE MOULDEN
LARRY NEWHOUSE
TOM NICHOLS
CAROL OBERTING

DANNY OWEN
JUDY PARKER
WALTER PERRY
MANNING PIERCE
CLINTON PIERSON
SUE PRESLEY
JOYCE PRICE

HERBERT PRUITT
SHERIL PRUITT
DIANN PYRITY
PAT RAFFERTY
WANDA RANSOM
RICHARD REAGER
JACK REASOR

JOANNE REED
GREGORY RICHARD
DON RODGERS
ROBERT RUSSELL
PENNY SCHEID
STANLEY SCHILL
DALE SCHILLING

VERA SCHMIDT
LINDA SCOTT
JAMES SHAFFER
HUGH SMOOT
DALTON SMITH
JOANNE SMITH
KIMMER SMITH

LARRY SMITH
MARGARET STEVENS
HENRY STIKO
KEITH STITES
RONALD STONER
NANCY STUART
COMMIE SUDDARTH

MACK SWEM
BARBARA TATUM
JUDY TERRY
JOHN THOMPSON
JUDY THOMPSON
BEVERLY TUCKER
GERALDINE TUCKER

JUDY UPDIKE
SHARON VOYLES
JUDY WEBER
BEVERLY WELLS
JOE WHITE
JACK WIEGAND
RILEY WILCOXON

JOE WILKERSON
ALICE WILLIAMS
BILLY WILSON
BEVERLY WIMMER
MARY WRIGHT
MIKE WRITT

SEVENTH GRADE

BARBARA AICHORN
MARY ANDERSON
JUDY ATKINSON
PATRICIA CULT
PATTY BALES
DAVID BARNHART
JACK BARTHOLOMEW

BOB BARNHART
EUGENE GARRETT
SALLY BEESE
BOB BEVIS
MELVIN BLAND
WESLEY BOYCE
FRED BOYNTON

JIMMY BROWN
LEROY BROWN
DON BRUMMETT
ANN BRUMKE
GRETA BURRETFIELD
BILLY BUXTON
PHYLLIS BYARD

NORMA BRYEEN
GARNET CARTER
GLORIA CARTER
KENNETH CASTETTER
ROBERT CAVIN
BOB CLAY
ROSEMARY CLAUSON

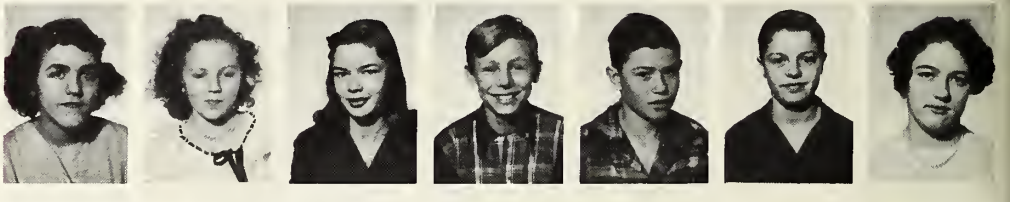

JERALD COGSWELL
OLETA COLLINS
JUDY COOLEY
ISOM COX
TEVIS CROFTS
JIMMY CRUMBO
FRED CUTLER

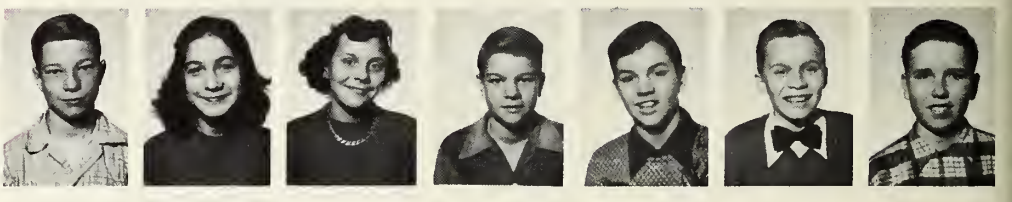

PATTY LOU DAFFIN
RUTH DAWSON
PHYLLIS DAVIS
CHARLES DELELLA
EDDIE DEPOSITOR
DON DILLAHAY
CARL DOMASCO

CHARLES DORREL
MANUELLA DUNHAM
HOWARD EADS
FRANCES ESTRIDGE
LULA EVERTS
NORETTA FARRIS
VENNEN FERGUSON

JOYCE FOREMAN
JERRY GRABHORN
JIMMY GRAHAM
BEVERLY GREEN
BARBARA GRISMORE
KENNETH GROENERT
TOMMY HALE

DONALD HARGROVE
EMMA HARPER
MARY HARPER
MARY HARRISON
WILLIAM HARSHBARGER
MIRIAM HASHLET
ROBERT HAZZARD

VIRGINIA HOGAN
HARVEY HODGIN
LARRY HOLDEN
PATTY HOLDEN
JOE HOLYCROSS
FAYES HOPPES
BOBBY HOUSTON

HELEN HUGHES
HARRY HURT
VAN JACKSON
RUTH JENSEN
MONTEEN JOHNSON
PHYLLIS JOHNSON
WALTER JUSTUS

BERTHA KEEN
MAYO KNOY
SALLY KNUCKLES
BILL KRAPP
EDDIE LECHNER
DAVID LIMBACH
CARL LINES

DONNA LONG
MANFORD LOUTNER
CHARLOTTE LOVELESS
TOM MAGEE
DONALD MANN
MARY MATTINGLY
BARBARA McCONNELL

JAN McCRARY
BARBARA McMINN
LEROY MEDCALF
RICHARD MERCER
NANCY MEYER
CAROLYN MICHEL
BILL MILLER

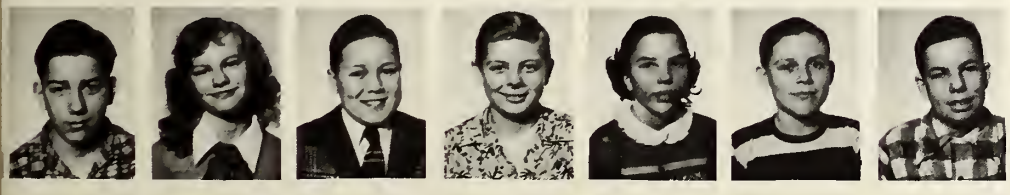

FRANK MILLER
JEANNIE MILLER
LARRY MILLER
JAMES MOORE
MARY ANN MOORE
ROGER MEYER
EDWARD NELIGH

CAROLE O'HAVER
KARL OSTEWIG
JOAN OLT
FRED PATTON
REBA PERKINSON
ARMON PFEIFFER
SANDRA PHILLIPS

DON POLLARD
BILL PRATHER
JAMES PRENATT
NANCY PRESLEY
MARY PRITCHETT
RICHARD PRINCE
DON RAMSEY

PHYLLIS REILLY
LORETTA RICHARDSON
SALLY ROBERTSON
KORENA ROCKEY
MARGARET ROBINSON
MYRNA ROBERTSON
SHIRLEY ROCKWELL

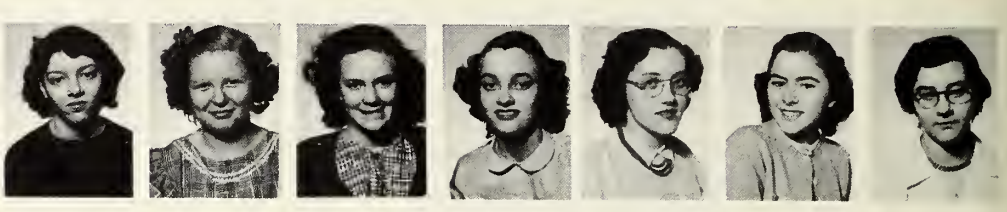

JIMMY ROSS
BILLY RUSSELL
MARCLEANNA SACKS
ALAN SANDERS
JOHN SARE
VERNICE SCHAELEL
DELORIS SCHILL

SAMUEL SHANK
BILLY SHEPARD
BARBARA SHEWMAN
FOREST SIMMERMAN
WALTER SIMPSON
HARVEY SMITH
HOWARD SNYDER

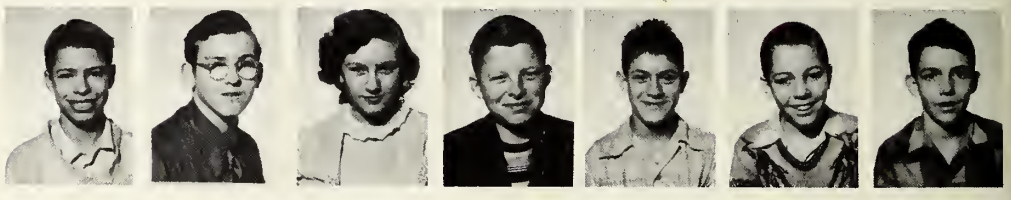

JANE SNYDER
JUDY SPANGLER
ROSALYN STIVER
FRANK STRAIN
MARILYN STRODTMAN
DAVID STEWEL
JO-AL SULGROVE

MARTHA TASH
RONALD TIELKING
BRUCE THOMPSON
JOYCE TRONCIN
FRANCIS URBAIN
SHIRLEY VANSICKLE
JOYCE VANSICKLE

ROBERT VAN SLYKE
LESLIE VERNON
JIMMY WALTERS
JUNE WARRINGER
MARY ROSE WARREN
SHARON WELLS
MARTHA WILSON

JIM WINDLE
PAUL WRIGHT
JUDY WRITT

LESTER BEAVER
RALPH BEDWELL
JANET BLESS
WESLEY BOYCE
GEORGIA BOYLE
DON BRUMMETT
CAROL CRUMBO

BARBARA DAVIS
PAT DICKERSON
JEAN DUGLE
LULLABELLE EVERTS
CLARA FREE
WILLIAM FULTZ
CARL GILPIN

HAROLD GREEN
LOLA HAMBLEN
JUNE HAMILTON
MARTHA HUBER
DON HUGHES
ESTHER McCARTNEY
DOROTHY McMILLAN

RUSSELL MILES
JERRY MILLER
MARTHA MURPHY
JACK PATRICK
AILENE RAY
JIM ROSS
SHIRLEY TIELKING

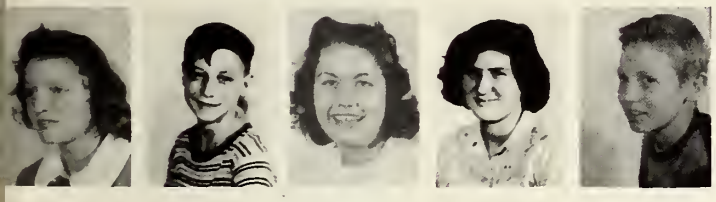

CHARLOTTE WARDWELL
GEORGE WATERMAN
PAT WASHBURN
RUTH WHITESIDE
LEROY BROWN

1.
2.
3.
4.
5.
6.
7.
8.
9.
10.
11.
12.
13.
14.
15.
16.
17.
18.
19.
20.
21.
22.
23.
24.
25.
26.
27.
TAVERN

1. Ernie Miedema - jolly senior.
2. Jim Tillotson and Ivan Holzhausen hunting on school time! Just plain skipped, didn't you fellas?
3. Barbare Gale - "Give to the poor!" Good imitation!!
4. Jean Thompson sleeping in a bath tub.
5. Emerson Finch, age 4.
6. Thelma Amos, vacationing in Michigan. Unidentified arm and hand belong to Joan Buckley.
7. Joan and Jane Tossel, ages 5 and 4, respectively.
8. Shirley Coulter and Susan Ross at Ideal Beach.
9. Lois Paul, Delores Staub, Shirley Coulter, Barbara Thompson, Ruth Buckhorn and June Bloom, taken during (excess) school time.
10. Imitating a walrus, Emerson?
11. Vera Mae and Nadine Price and Gloria Elliott.
12. Thelma Amos and Barbara Gale. Gee! !
13. Drinking or just tight? Sam Rumford and Roberta McConnell.
14. Martha Katzenberger, Joan Buckley, Barbara Gale, Barbara Blowers and Roberta McConnell, boating.
15. Joan Tossel, age 5, playing in the sand.
16. Nice catch, Bob Coates.
17. Mike Koldyke, believe it or not???
18. David Osthiemer, economic brain.
19. Marilyn Buckner and Donna Lingenfelter down town Indianapolis and tickled.
20. Joyce Hancock, Barbara Thompson, Ruth Buckhorn and strong June Bloom!
21. Billy Day, the outdoor man.
22. Anita and sister, Jean Folkening, ages 5 and 3.
23. Donna Lingenfelter enjoying cokes and Ideal Beach.
24. Alice, Delores and Barbara Niemeyer are going swimming.
25. Joan Buckley and her Easter Bunny!
26. Diana Polk, Roberta McConnell, Martha Katzenberger, Joan Buckley, Barbara Gale, and Barbara Blowers at Ideal Beach.
27. Miriam Dorrel taking a sun bath.

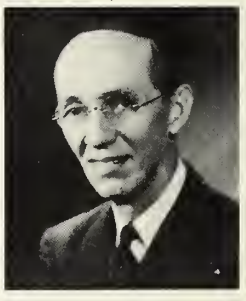

C. B. BALDWIN
WANDA BEESON
HENRIETTA BIXLER
DONA BOWERS
HARRIETT CLARK
RALPH CLEVENGER
SAMUEL COOPER
LAURENE DODSON
MARJORIE FORSYTH
HAROLD FREELAND
RUSSELL GLADDEN
JOHN HERKLESS
LOKILE HICKS
CLEO KINNISON
WALTER MOWREY
ELMER PATTEN
PAUL PAYNE
LOLA PENCE
FRED PIERPONT
LOUISE RISER
BERNICE SMOKER
ANNA STRICKER

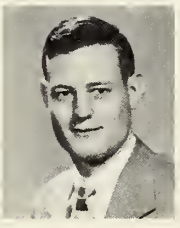

ELEANOR BROWN

FLORENCE CALDWELL

I. E. DINN

PAUL HAMILTON

BESSIE HELMBACH

KATHLEEN HERGT

EDNA HURST

GEORGE KEEVER

JEAN MIERS

ELIZABETH MIDDLETON

SYDNEY K. NEIL

HERMAN NOLTE

LEE PURSLEY

JOHN PORTER

CLYDE SPEAR

ROLAND SPRUNGER

VAUGHN WOOD

OLIVE EASH

Mr. C. E. Eash, able and brilliant administrator is practically synonomous with Warren Central High School. Mr. Eash has served the school and the pupils in it for twenty-five years. It is our hope that his next years will be as pleasant as his first.

Mr. Fred Rodebeck is Dean of Boys at Warren. He has been here for 21 years. Mr. Rodebeck teaches advanced bookkeeping, supervises the students in the cafeteria and also does the buying of the food.

Mrs. Myrtle Rodden, Dean of Girls and Vice-principal of Warren Central High School, has served the school for twenty-five years. Mrs. Rodden helps the students by counseling them and trying to understand their problems. Besides being Dean and Vice-principal, she teaches a Latin class.

Shown in the office are: Mary Lou Tague, Mrs. Mary Deer, Billie Alger and Marilyn Stevens. Mrs. Deer has general charge of the school office and various students act as her assistants.

The school nurse (above) Mrs. Alma Taylor was an asset during the year. She attended to the health needs of the student body. Shown with Mrs. Taylor is Joan Nichols.

Our clean rooms, halls and general care of our school was under the supervision of Mr. and Mrs. Charles Allen, (left) school custodians. Also pictured is Mrs. Ina Scott (above left) who runs the laundry at Warren.

The janitors who saw that our school was always clean are: (left to right) Lee Covey, Charles Birnell, Ben Cooperrider, John Schumaker and Earl Sandy.

Pictured above are: (left to right) Mrs. Pearl Moore and Mrs. Katherine Turner, who are in charge of the kitchen.

To the right is Mrs. Bess King who supervises the students who work in the kitchen washing trays and dishes.

Mrs. King and Mrs. Skaggs are shown preparing a salad for the cafeteria. Others who help in the cafeteria are: Mrs. Beatrice Carter, Mrs. Katherine Rusche, and Miss Geneva Miller, who are in in charge of vegetable preparation.

The Alpha Hi-Y was sponsored by Mr. Ralph Clevenger. The officers of the Club were: Bob Coates, president; Richard Deer, treasurer; Wayne Phillips, secretary; Sam Rumford, vice-president; and Bob Jordan, chaplain.

The club sponsored religious convocations and co-sponsored the dances, "Gridiron Capers," the "Snow Ball", and the "Starlite Swirl". They collected clothing for foreign relief, and their annual weiner roast was held at Greenfield with Gordon Jones from the Farm Bureau providing the entertainment.

Mr. Irvin Dinn sponsored the Beta Hi-Y. Officers and sponsor are: (Left to Right) George Reilly, Don Haymaker, treasurer; Dick Creasy, vice-president; Charles Reinhardt, president; Bob McClintic, secretary; Robert Hatt, and Mr. Irvin Dinn. New Beta Hi-Y members were inducted in the organization on October 12. Mr. Roy Davis from the Indiana Central College was the guest speaker.

Officers and sponsor of the Junior Hi-Y are James Shaffer, secretary; Mac Swem, treasurer; Mr. Sprunger, Tom Nichols, president; Kimmer Smith, vice-president; (Front Row) Charles McCormack, vice-president; Don Crouse, president; Robert McConnell, treasurer; and John Cass, secretary.

These clubs enjoyed the Father and Son Banquet which was the big event of the year. Mr. John L. Turner from the East District Y.M.C.A. presented Mr. C. E. Eash with a jeweled Hi-Y pin for his 20 years of service with the Hi-Y Clubs. Mr. I. E. Dinn presented Mr. Ralph Clevenger with his pin who has been sponsor of the Alpha Hi-Y for seven years.

The foundation on which the Future Farmers is built includes leadership, character development, sportsmanship, cooperation, service, thrift, scholarship, improved agriculture, organized recreation, citizenship, and patriotism. In this past year Glenn Bangle, senior, won first and grand champion in soybeans at the County Grain Show, December 16. Sophomore, Verle Chappell, also won second in wheat.

Members and sponsor pictured are: (front, left to right) Norman Hale, Glenn Bangle, Bill Steinwack, Verle Chappell, Mr. Mowrey. (row 2) Sam Rumford, George Reilly, Bill Day, John Schutt, and James Williams.

"For We Are the Builders ofHomes" is the theme of the F.H.A. During the year the club observed F.H.A. week with a film *"Let's Give a Tea"*, and the mothers and daughters meeting was held to hear Mrs. John Haley tell of her home in Sheffield, England; they also went on an annual Spring educational tour.

Officers and sponsors are Mrs. Anna Stricker, Harvalee Hudson, parliamentarian; Frances Wilson, treasurer; Margaret Paton; Ruth Collins, president; Jean Folkening, secretary; Joan Nichols, historian; Jean Thompson, and Mrs. Wanda Beeson.

Shown working in the Home Arts Class are: Janet Kruge, Marita Tunny, Beverly Folkening, Betty Jo Stone and Pat Lemieux. Mrs. Anna Stricker is teacher of the class. It is based on activities that might be used in the home. Some of the projects they have taken up during the year are paper craft, hand and loom weaving, textile painting, crocheting, tating, embroidering, refinishing of furniture and making lamp shades.

The Sunshine Club, composed of ninth grade students, met twice a month under the direction of Mrs. Elizabeth Middleton, Sponsor. Mrs. Middleton and Mavis Prince, President, attended the annual President-and-Sponsor Luncheon on September 9th. Later in the month inductees were taken into the club.

During the year, the club sponsored the making of refrigerator bags, and held a skating party. They also sponsored religious programs, gave a talent show, and entertained the boys of the freshman class with the movie, "The Cow and I".

The Sunshine cabinet, officers and sponsor are: (Left to Right) Mrs. Middleton, (Front Row) Barbara Robinson, Corresponding Secretary; Marjorie Smith, Treasurer; Mavis Prince, President; Martha Morris and Martha Hawkins; (Back Row) Marilyn Fredrick, Mary Ann Maines, Recording Secretary; Marilyn Anderson, Marjorie Rodebeck, Chaplain; Barbara Niemeyer, and Darlene Dicks, Vice-President.

This year the Sunbeams were called Silver and Golden, representing the two groups. These eighth grade girls held an amateur show, had discussion groups and sponsored religious programs. As a very important project, they gave to needy elderly ladies.

Officers and sponsor of the Silver Sunbeams are: (left to right) Miss Cleo Kinnison; Judy Piel, Treasurer; Anne Brunke, Secretary; Joyce Brannen, President; Clara Free, Vice-President; Carol Oberting, Sergeant-at-Arms; and Wanda Ranson, Sergeant-at-Arms.

The Golden Sunbeams are Miss Cleo Kinnison; Patsy Blackledge, Vice-President; Penny Blackledge, President; Marlene Hoelzer, Secretary; Charlotte Creekmore, Treasurer; Gloria McCall, Program Committee; Judy Terry, Sergeant-at-Arms; Catherine Ball, Program Committee; and Donna Armitage, Sergeant-at-Arms.

The senior council members pictured above are: (Front Row) Dave Ostheimer, Mike Koldyke, Bob Coates, Larry Crosley, Bob Caudell. (Row 2) Sam Rumford, Delores Daley, Barbara Blowers, Donna Lingenfelter, June Bloom and Richard Deer. Sam Rumford was President.

The Junior Leaders help the Adult Leaders in 4-H Club work. Members are: Joyce Hickman, Sharon Voyles, Beryl Hoppes, Betty Romans, Doris Haley, Ruth Hardy, Mary Maines, Shirley Schilling. (Row 1) Miss Henreitta Bixler, Mary Collins, Marilyn Fredrick, Harvalee Hudson, Frances Wilson, Jean Thompson, and Barbara Robinson.

Officers of the student council are: Bob Hage, member at large, Sam Rumford, Treasurer; Dave Ostheimer, President; Bruce Fowler, Vice-President; and Thelma Amos, Secretary.

The Warrenettes Club is sponsored by Mrs. Myrtle Rodden. They co-sponsored the Fall dance honoring the football boys, "Gridiron Capers", "The Snow Ball", semi-formal Christmas, and "Starlite-Swirl", the Spring dance.

The officers are: (left to right) Rosanna McCormack, Sergeant-at-Arms; Mary Dammrich, Secretary; Marlane Cook, Treasurer; Joan Buckley, President; Claudette Wise, Vice-President; Diana Polk, Chaplain; and Dolores Gumberts, Sergeant-at-Arms.

The Senior Honor Society, sponsored by Mr. Fred Pierpont, promotes leadership, scholarship, service and character. The officers are: (left to right) Dave Ostheimer, treasurer; Richard Deer, President; Sam Rumford, Vice-President; and Roberta McConnell, Secretary.

The purposes of the National Junior Honor Society are: to promote character, service, scholastic standard, leadership, and citizenship, all taken into consideration in selecting new members. Officers are: (left to right) Charles Reinhardt, Treasurer; Bill Henke, President; Ruth Van Cleave, Vice-President; and Dick Creasy, Secretary. Mr. S. E. Cooper is sponsor of the club.

The G.A.A. which aims to provide opportunity for girls to participate in athletics, sports, and recreational activities is a member of the Indiana League of High School Girls' Athletic Association and is sponsored by Mrs. Edna Hurst. The girls take active participation in swimming, bowling, playing basketball and baseball.

Members are: (Front Row, left to right) Marilyn Fredricks, Rosemary Williams, Ann Hillman, Judy Githens, Barbara Christenberry, Doris Mitchell, Marilyn Stevens, Dorothy Lucas, Jane Humphrey, Joan Staples, Norma Reeves, Shirley Applegate, Betty Baganz, Pat Lucas. (Row 2) Vera Price, Patsy Shockley, Carolyn McClure, Mary Rogers, Sharon Addison, Shirley Pope, Pat Huntsinger, Pat McKinney, Donna Fox, Gloria Bird, Marjorie Smith, Joyce Martin, Barbara Robinson, Beryl Hoppes, Marjorie Baganz. (Row 3) Bertha Rockey, Edith Piel, Shirley Eaton, Shirley Davis, Kathleen Ross, Judy Hissong, Joan Stufflebem, Mary Meneghini, Shirley Irwin, Jane King, Darlene Dicks, Mildred Kirk, Mavis Prince, Mary Shaffer. (Row 4) Mary Waterman, Nellie Glazier, Shirley Schilling, Shirley Miessen, Mary Maines, Lois Paul, Mary Sanders, Shirley Pollard, Alice Niemeyer, Dorothy Howard, Shirley Jones, Shirley Bohannon, Barbara Niemeyer, and Jackie Staub.

"To grow as a person; to grow in friendship with all races, religions, and nationalities; to grow in the knowledge and love of God" are the purposes of the Y-Teens.

This was the first year that there have been two clubs at Warren. Mrs. Louise Riser is sponsor of the ninth grade club consisting of 35 members. Miss Florence Caldwell sponsored the seventh grade of 50 girls.

Some of the projects of both clubs were: sending candy bars to underprivileged children in Europe; selling Christmas cards to be able to contribute to the Y.W.C.A. Fellowship Club; and at Christmas, gifts to the needy. Pictured are: (left to right) Myrna Robertson, Treasurer; Sally Beese, President; Korena Rockey, Vice-President and Monty Johnson, Secretary of the seventh grade club.

Officers of the ninth grade Y-Teens are: Beryl Hoppes, Treasurer; Mary Ann Maines, President; Shirley Applegate, Vice-President; and Nellie Glazier, Secretary.

Members of the Senior Honor Society are: (Row 1) Martha Katzenberger, Marlane Cook, Pat Hardesty, Dolores Daley, Donna Lingenfelter, Mary Dammrich, Carol Atkinson, Etta Clare Steinkamp; (Row 2) Don Young, Roger Oertel, Bruce Fowler, Jim Wilson, Mike Koldyke, Estella Fetter, Herchel Polter, Sam Rumford, Larry Crosley, Bob Coates, Don Jackson; (Row 3) Jerry Steffey, Dave Ostheimer, Miriam Dorrel, Lois Sutphin, Ruth Collins, Roberta Featherstone, Joan Mithoefer, Gaynelle Van Sickle, Marilyn Stevens; (Row 4) Dwight Wever, Frank Tardy, Dolores Gumberts, Helen Armstrong, Joan Tossell, Jane Tossell, Roberta McConnell, Diana Polk, Margaret Kirk, Rosanna McCormack, Doris Mitchell, Yolanda Berry; (Row 5) Dick Deer, Carol Waterman, Billie Alger, Barbara Blowers, Thelma Amos, Jean Steele, Barbara Gale, Joan Buckley, Jean Stites, Marcy Moyer, and Anita Folkening. Joyce Hancock not shown.

Students who were inducted in the Junior Honor Society on March 14 are: (Front Row) Neil Goff, Donna Fox, Eddie Utter, Carol Perkins, Judy Cass, Barbara Robinson, Mavis Prince, and Martha Morris. (Row 2) Sylvia Bryant, Loyce Wade, Carolyn McClure, Bart Gish, Frank Geiss, Stanley Melton, Robin Scheid, and Darlene Dicks. (Row 3) Everett Cass, Betty Clark, Donna Folkening, Kathleen Ross, Nancy Long, Kathleen Sprunger, Peggy Pollock, Mary Collins, and Vera Bangle. (Row 4) Bob Kistner, Tommy Richey, Jack Walters, David Schmitt, Mary Ann Maines, Shirley Schilling, Marjorie Rodebeck, and Barbara Neimeyer.

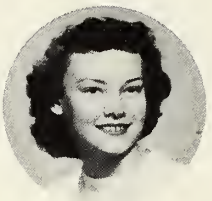

The Quill and Scroll is an honorary society for high school journalists. This year the members and guests attended a hayride in Maywood, had a Valentine Party in the home of Dolores Gumberts and held the initiation of new members in the Spring.

Members and sponsors of the club are: (Front Row, left to right) Jackie Franklin, Miriam Dorrel, Ruth Buckhorn and Dee Gumberts. (Back Row) Mr. Sydney Neil, Don Jackson, Joan Buckley, Billie Alger, Joyce Hancock, Barbara Blowers and Mr. Lee Pursley.

Members who were initiated are: Margaret Kirk, Dorothy Lucas, Doris Mitchell, Marilyn Stevens, Connie Epley, Wilmer Neal, Jean Ashley, and Don Young.

The inserts are Ruth Buckhorn, Secretary; Miriam Dorrel, President; and Jackie Franklin, Vice-President.

A demonstration was given for the entire student body by the Driving Club, which was started this year under the direction of Miss Marjorie Forsyth. Shown in the Crosley which the students used in showing some correct driving techniques are: Frances Wilson, David Olinghouse and Al Huber.

Mr. Herman Nolte's driving class is shown below. He is showing the class how to set up the stakes for practicing parking. They are (Left to Right) Joan Princell, Joan Staples, Yolanda Beery, Jane Tossell, Mary Lockhart, Don Young, Mr. Nolte, Joan Tossell, Frances Wilson, Peggy Von Spreckelson and Beverly Robertson.

The traffic officers are: (Front Row) Myron Karress, John Jarrett, Lester Waterman, Don Timmerman, Wayne Phillips, and Billy Steinwach. (Back Row) Ardell Darlington, Gaynelle VanSickle, Jo Ann Windle, Delores Cooley, Sally Dill, Barbara Thompson, Joyce Schrougham, and Devorbia McDuffee.

The big event of the year for the Warrenettes was the Mother-and-Daughter Tea given in honor of the mothers. It was the eighteenth annual tea to be given at Warren.

Pictured in the receiving line are: Joan Buckley, President; Delores Staub, Mrs. Myrtle Rodden, Sponsor; Mrs. Margaret Staub and June Overton.

Jim Tillotson, Martha Katzengerger, and Emerson Finch who sang and danced to "Thou Swell" as part of the entertainment.

Below are the girls preparing the tea table. They are: (left to right) Jane Humphrey, Rosella Schrougham, Joan Staples, Norma Meador and Maxine Gibson.

The junior class selected "Seventeenth Summer" which was presented March 3.

Nadine Price portrayed Angie who was seventeen and wanted to date Jack, played by Dwight Wever. Shirley Bohannon and Charles Huffman played the parts of mother and father. Other members of the cast were: Gaynelle VanSickle, Marilyn Stevens, who were Angie's friends; Carol Atkinson, Joann Mithoefer and Sally Farmer, her sisters; Don Walker, Paul Caudell and Dick Johnson portrayed the other male roles.

"Meet Me In St. Louis" was presented by the seniors under the direction of Mrs. Lola Pence.

The cast as selected by Mrs. Pence was Frank Tardy and Billie Alger as Mr. and Mrs. Smith. The daughters, Rose, Esther, Agnes and Tootie were portrayed by Martha Katzenberger, Barbara Gale, Delores Daley and Janet Oakley. Larry Crosley was Lon, the only son, while Mike Koldyke played Grandfather Prophater. Dolores Niemeyer enacted the role of Katie, the Irish cook.

Other members of the cast were: Jean Stites, Joan Tossell, Wayne Phillips, Bruce Fowler, Phyllis Rosell, John Shaffer and Joe Hilton.

Members of the Accuracy Club are. (Row 1) Charles Ashley, Jean Stites, Pat Hardesty, Jane Humphrey, Barbara Windle, Roberta McConnel, Joann Mithoefer. (Row 2) Richard Simpson, Miriam Dorrel Ruth Buckhorn, Lois Sutphin, Donna Lingenfelter, Gloria Elliot, Estella Fetter, Marlane Cook. (Row 3) Richard Deer, Frances Alexander, Beverly Robertson, Joyce Schrougham, Helen Hodgin, Barbara Roseberry and Shirley Horsely.

Mr. Lee Pursley (upper insert) was sponsor of the Owl for the year 1949-'50. There were 19 bi-weekly Owl's put out under his sponsorship. Editor-in-Chief was Joan Buckley (lower insert). Page editors were: Billie Alger, Barbara Blowers, Jackie Franklin and Wilmer Neal. Pictured (upper photo, left to right) are: Miriam Dorrel, Joyce Hancock, Doris Mitchell, Joan Buckley, and seated are Jackie Franklin and Marilyn Stevens.

In the lower photo are Dorothy Lucas, Dee Gumberts, Marilyn Stevens, Billie Alger, Joan Buckley and Don Young. Seated is Doris Mitchell.

The Journalism Department sponsored the Public Relations Banquet which was held on April 2. Dr. T. R. Johnson was speaker.

The Owl also received the International First Place Award of the Quill and Scroll Society for the fourth consecutive year.

Mrs. Henreitta Bixler's sewing class is shown above.

To the left is the Distributive Education class which is under the supervision of Mr. Harold Freeland. Students are: (Back Row) Carolyn West, Marie Duke, Janet Kruge, Stella Blankenship, Emerson Finch. (Front Row) Helen Hodgin, Barbara Windle and Bill Thompson. Barbara Windle and Joe Hilton are shown inspecting a canned food display.

Below is Mrs. Edna Hurst's gym class taking exercises.

This year's senior band was composed of 51 members who entertained at basketball and football games by marching and playing.

The band participated in the Jordan Band Concert, Fall Concert, solo and ensemble contest, the Musical Festival and many other activities.

They are: (front row, left to right) Larry Crosley, Marilyn Buckner, Mary Sanders, Joan Mithofer, Martha Morris, Delores Cooley, Laura Young. (Row 2) Donna Lingenfelter, Jean Stites, Rosalind Miedema, Bill Sewell, Carl Jensen, Stanley Melton, Carol Dearinger, Jimmy Crumbo, George Houze, Bart Gish, Don Haymaker. (Row 3) Robert Crumbo, John White, Vernon Collar, Marjorie Rodebeck, Margaret Kirk, Judy Cass, Bob James, Jack Borcherding, Don Jones, Ronny Hoff, Jerry Steffy, Sam Rumford, Dwight Wever, Jim Daniels, Charles Estridge. (Row 4) David Schmitt, Billy Byrkett, Jimmy Applegate, Jack Swem, Richard Stephenson, Bob Anderson, Kenny McIntyre, Max Sharp, Don Timmerman. (Standing) Ruth Van Cleave, Betty Romans, Joann Windle, Carol Atkinson, Edith Piel, Frances Fitch, Joann Hoff, Bertha Rockey and Rosann Hodgins. The majorettes led the band at football games. Mr. Cecil Havens is instructor.

On April 20, the orchestra, under the direction of Mr. Paul Hamilton, went to Bloomington where they were auditioned by critics from music schools. A new venture was the May Festival, which took the place of the Spring concert, with all the music organizations participating. The orchestra also played for the operetta "Sweethearts".

Members of the orchestra are: Bruce Fowler, Gaynelle VanSickle, Ruth Ann Hardy, Beverly Clark, Lois Askren, Mavis Prince, Carol Perkins, and Frances Wilson, violins; Claud Forth, bass viol; Mary Lou Murr and Peggy Pollock, viola; Marilyn Endicott and Mary Collins, piano; Mary Louise Sanders and Joan Mithoefer, flutes; Laura Young, oboe, Larry Crosley and Marilyn Buckner, clarinets; Carl Jensen, Stanley Melton and Carol Dearinger, horns; Jerry Steffey and Sam Rumford, coronets; Dwight Wever, trombone; Kenneth McIntyre and Don Haymaker, saxaphones; Ruth Van Cleave, Carol Atkinson, and Joan Windle, drums.

Fifty-five pupils brought out their fine vocal chords in the Senior Choir. "Sweethearts" was presented on March 16 and 17.

Members pictured are: (left to right) Rosemary Williams, Shirley Pollard, Mary Damrich, Marilyn Buckner, Carolyn McClure, Ruth Van Cleave, Bob Groenert, Stanley Melton, Barbara Christenberry, Barbara Weller, Diana Polk, Martha Katzenberger, Peggy Pollock, Rosanna McCormack. (Row 2) Jean Steele, Joan Tossell, Delores Osborne, Barbara Blowers, Barbara Gale, Mike Koldyke, Bob McClintic, Jerry Stevens, Etta Clare Steinkamp, Dolores Gumberts, Joyce Hancock, Wilma Osborne, Janice Kohlmeyer. (Row 3) Miss Kathleen Hergt, Phyllis Rossel, Georgia Bloom, Emerson Finch, Jack Swem, Dwight Miller, Stanley Horton, Joe Hilton, Larry Crosley, Everett Cass, Robert Kistner, Shirley Davis, Bertha Rockey, Shirley Jones. (Row 4) Don Jackson, John Reilly, Bruce Fowler, Don McClure, Bob Jordan, Ed Rosemeyer, Dick Creasey, Bill Hannah, Bob Caudell, Frank Tardy, Lawrence McCall, Paul Sawyers, Bob McCormack, Warren Sprunger, and Accompanist, Roberta McConnell.

The Madrigal which is composed of Frank Tardy, Jerry Stevens, Etta Clare Steinkamp, Barbara Gale, Mary Dammrich, Shirley Pollard, Warren Sprunger and Larry Crosley, entertained many people during the year.

The girls concert club also sang on the Circle and were featured in a Christmas program. Members are: (Row 1, left to right) Arlene Dykstra, Betty Williams, Beryl Hoppes, Joann Windle, Sue Shaw, Kathleen Ross, Mary How, Marylee Shafer, Pat McKinney, Joyce Martin, Betty Horton, Martha Morris, Barbara Robinson, Shirley Applegate, Ardell Darlington, Iris Thompson, Miss Kathleen Hergt. (Row 2) Joan Cogswell, Rosemary West, Martha Rife, Carol Ross, Wilma Graham, Gloria Bird, Donna Fox, Beverly Clark, Carol West, Marjorie Smith, Mildred Kirk, Mavis Prince, Jackie Shepherd, Nellie Brown, Loretta Wisheart, Barbara Bryant. (Row 3) Ruth Campbell, Sylvia Bryant, Juanita Jones, Donna Younk, Lillian Bader, Robin Scheid, Faye York, Jacquelyn Knight, Barbara Kissel, Vera Bangle, Betty Ellen Romans, Marjorie Rosemeyer, Kathleen Sprunger, Judith Cummings, Roberta Carrigan, Nancy Baker, Jackie Staub, Edith Piel. (Row 4) Pleiades Steele, Shirley Schilling, Laura Cox, Mary Ann Maines, Shirley Miessen, Jeanette Cochrane, Mary Collins, Marjorie Rodebeck, Barbara Niemeyer, Susan Alexander, Doris Jones, Nellie Glazier, Marilyn Frederick, Georgia Swineford, Elizabeth Mayer, Delores Horsley, Patricia Driskell, and Carol Atkinson is Accompanist.

The soldiers in the Operetta are: (Front Row, Left to Right) Bill Hannah, Everett Cass, Bob McClintic, Don McClure. (Row 2) Edward Rosemeyer, Lawrence McCall. (Row 3) Emerson Finch, John Reilly, Dwight Miller and Bob McCormick.

Jane Tossel and Carolyn McClure are shown in the Laundry. Others are: Barbara Christenberry, Shirley Davis, Ruth Van Cleave, Rosanna McCormick, Bertha Rockey, Jean Steele and Ruth Campbell.

Mary Dammrich, Jerry Stevens, Joan Tossel and Don McClure are pictured at the right.

The Monks were: (Pictured Below) Bob Jordan, Larry Crosley and Warren Sprunger. Mike Koldyke, not shown.

Victor Herbert's "Sweethearts" was presented by the senior choir on March 16 and 17.

Phyllis Rosell played the part of Dame Paula, who conducted the Laundry of the White Geese and was the mother of six girls.

Mary Dammrich played the part of Sylvia who is believed to be the adopted daughter, but was actually the crown princess of Zilania.

Mike Koldyke protrayed Mikel, who was conspiring to restore her to the throne.

Jerry Stevens who was the heir presumptive to the throne met and fell in love with Sylvia, and Don McClure who was a Lieutenant in the Army was betrothed to Sylvia.

The comedians, Slingsby, Van Tromp and Caniche were represented by Larry Crosley, Warren Sprunger and Bob Jordan, respectively.

Joan Tossell played the part of Liane, a milliner who was employed in the laundry.

Mother Goose's daughters were portrayed by Etta Clare Steinkamp, Barbara Gale, Jane Tossell, Martha Katzenberger, Carolyn McClure and Shirley Pollard.

Miss Kathleen Hergt directed the operetta.

The entire cast of the operetta "Sweethearts" is pictured above.

To the left is Sylvia portrayed by Mary Dammrich and the peasants. (left to right) Jack Swem, Joe Hilton, Bob Groenert, Stanley Horton, Don Jackson, Bob Caudell and Bob Kistner.

Mother Goose and her daughters are pictured above. They are: (left to right) Barbara Gale, Etta Clare Steinkamp, Jane Tossel, Phyllis Rosell, Shirley Pollard, Marilyn Buckner and Carolyn McClure.

The Laundry of the White Geese is shown to the left.

"Gridiron Capers" which was held on November 11, honored the football team for their year's work. Pictured to the left are: (Rear) Janice Sampson, Walt Curran, Miriam Dorrel, Mavis Prince, Richard Stephenson, Harry McClintic, Sharon Addison, Delores Daley and Richard Simpson.

Shown enjoying themselves at the football dance are: (Below) Bob Hage, Dorothy Howard, Charles Huffman and Shirley Pollard.

The semi-formal Christmas dance, the "Snow Ball", was held December 17. Featured decorations were a sleigh and reindeer hanging from the center, huge snow flakes and a large Christmas tree.

Court Royalty of the Starlight Swirl are shown above. They are from left to right: Roberta McConnell, Shirley Coulter, Susan Ross, Mr. Clevenger, Queen Delores Daley, King Bob Jordan, Mrs. Clevenger, Helen Armstrong, Miriam Dorrel, and Claudette Wise. Bob and Delores are shown above right approaching the throne.

Paul Caudell, Ruth Buckhorn, Sally Dill, and Mack Stone seem to be enjoying the Autumn Swirl.

Miss Kinnison and Warren Sprunger look on as small fry enjoy refreshments at the faculty's annual Christmas party.

MOODS and MELODIES

Shown practicing for "The Skyline Room" in their auto are: Bill Hannah, Jerry Stevens, Dorothy Lucas, Dolores Gumberts, Claudette Wise, Joann Windle, Shirley Eaton, Bob Jordan and Dick Brown.

From "Spring Fashins" are: (Standing) Catherine Ball, Jack Reasor, Dorothy Howard, Stanley Melton, Sharon Voyles, Martha Huber (Kneeling) Jack Canasty, Mayo Knoy, Don Brummett, Carolyn O'Haver, Ronald Ferguson and Thelma Cox.

The Floradora Girls from "The Skyline Room" are: Nadine Price, Marilyn Stevens, June Overton, Edrie Carter, Marilyn Fredrick, Georgia Bloom, Phyllis Rosell, Joan Nichols, Roberta Featherstone, Shirley Coulter, Lois Sutphin and Estella Fetter.

Majorettes practicing for "The Skyline Room" are: Rosann Hodgin, Edith Piel, Nancy Long, Joan Hoff, Bertha Rockey, Fran Fitch and Jane Humphrey.

From "Basin Street" are: Charles Ashley, Judy Githens, Chris Reimer, Ann Hillman, Bob McClintic, Martha Morris, Bart Gish, Shirley Pope, Vincent Johnson and Sharon Addison.

Others from "Basin Street" are: (Back Row) Lillian Frances, Mary Maines, Mary Collins, Shirley Miesson, Marjorie Smith, Beryl Hoppes, Shirley Schilling, Doris Jones, and Jack Swem. (Second Row) Pleadies Steel, Robin Schied, Marian Davis, Norma Davis and Nellie Glazier. (Front Row) Wayne McCord, Bill Byrkett, Ronald Hoff and Lawrence McCall.

Practicing for "The Skyline Room" are: Jim Tillotson, Jean Ashley, Martha Katzenberger, Bill Hannah, Barbara Blowers, Barbara Gale, Bob Coates, Betty Stone and Mac Stone.

Mac Stone, Connie Epley, Alice Niemeyer, Pat Huntsinger, Barbara Niemeyer, Betty Stone, Ralph Wadsworth and Joe Hilton (photo 1) are practicing for "Weather or Not."

Dorothy Howard (photo 2) is the dancer in "Spring Fashions."

Shown in "Basin Street" (photo 3) are: Dick Oldham, Bill Sewell, Richard Lowe, Barbara Thompson, Charles Ashley, Bob Anderson, Warren Todd and Kent Holdren, (kneeling).

Phyllis Rossell (photo 4) portrays Lillian Russell in "The Skyline Room."

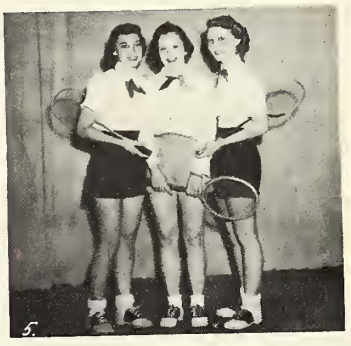

Carolyn McClure, Peggy Pollock and Shirley Davis sing in "Neptune's Palace."

Shown in Neptune's Palace are: Joe Hilton, Fritz Kiethly, Don Rodewald, Carl Jensen, Joyce Schrougham, Wilmer Neal, Ernie Miedema, Bob Dorn, Jim Daniels, Dennis Whitaker and Paul Caudell.

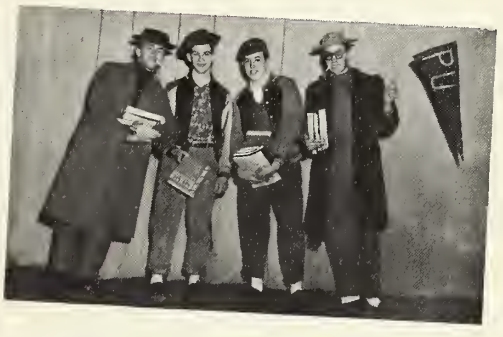

Larry Crosley, Warren Sprunger, Jerry Stevens and Jack Ebbeler in "Weather or Not."

Practicing for "Weather or Not" are: Betty Williams, Tom Richey, Kathleen Ross, Don Jones, Sue Shaw, Kenny McIntyre, Rosalind Miedema, Roger Oertel and Mike Koldyke.

The cast for the "Roving Mike" was Jackie Franklin, Ernie Miedema, Bob Coates, Don Walker, Mike Koldyke, Dick Deer, Paul Caudell and Wilmer Neal.

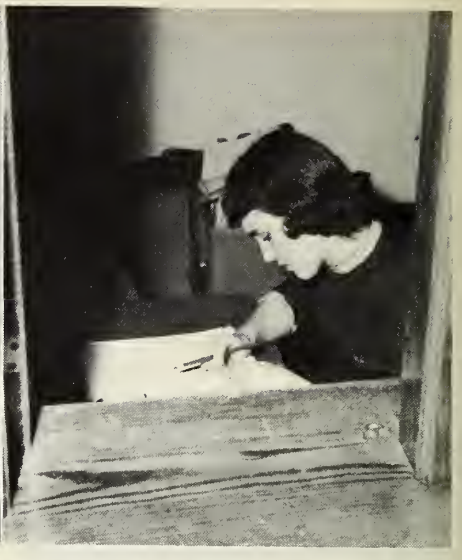

The Wigwam staff and sponsor, Mr. Sydney Neil, are: (Upper Photo) Joan Buckley and Dolores Gumberts who were senior editors. Mr. Neil (Center Photo) congratulates Don Jackson who was editor of the yearbook. Miriam Dorrel and Joyce Hancock look on.

Barbara Blowers (Upper Right) was feature editor, while Walt Curran served as sports editor and Miriam Dorrel as activity editor (Photo to Left). On the right is Don Jackson and Joyce Hancock, co-editors. Ruth Buckhorn and Billie Alger (Lower Left) were art and business editor, respectively. Bob Jordan and Claudette Wise were subscription managers.

Many other pupils helped with the assembling of the yearbook.

SPORTS

GRIDIRON

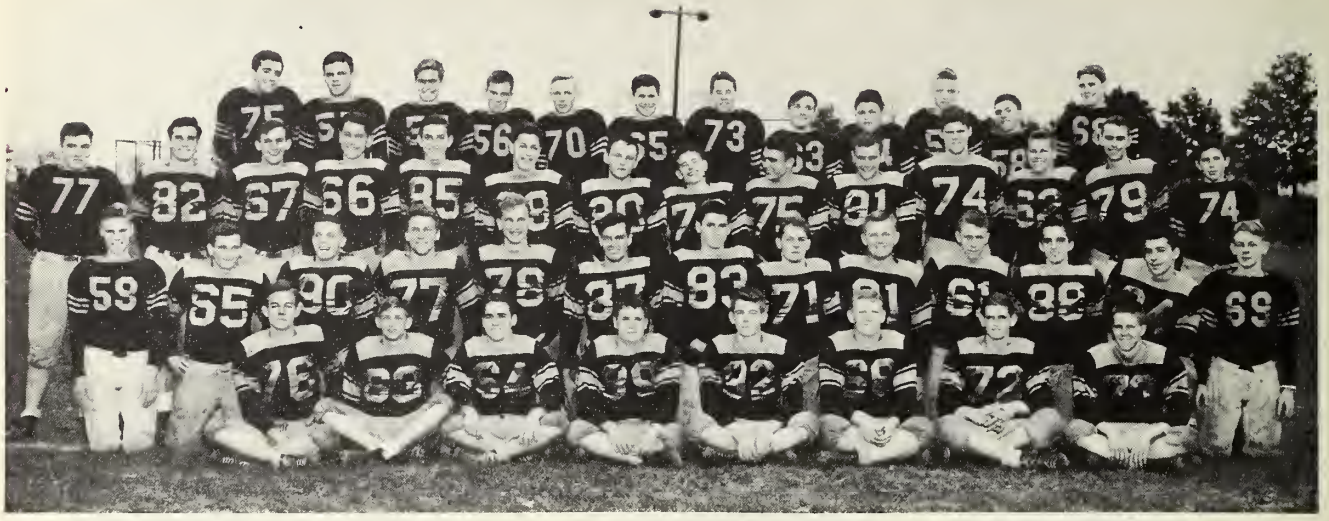

Pictured above is Warren's football team for '49 and '50, who had a record of four wins, two losses and two ties. (Row 1, left to right) Hannah, McCall, Steffey, Olinghouse, W. Holzhausen, G. Brown, Rumford. (Row 2) Tielking, Burton Overton, England, Forsythe, Jordan, Miedema, Coates, I. Holzhausen, Oertel, H. McClintic, Huffman, Engel. (Row 3) Steifel, Estridge, M. Ranson, Cox, Fowler, Simpson, Askren, DeJeet, Wimmer, Shaffer, Koldyke, Wiegand, Castetter. (Row 4) Moreland, Sawyers, Henke, Snyder, Powell, K. Brown, Cass, Hatt, Sharp, Prange, B. McClintic and Atwell.

Mr. Vaughn Wood - Varsity Coach.

When the entire first team from the 1948 season graduated, much remorse and wringing of hands ensued. These were wasted tears, however, as the gridmen finished the season with a 4 won, 2 tied and 2 lost record. This dropped them into a third place tie with Decatur in county competition. The Warrior's county record stood at 2 won, 1 lost and 1 tied. Ben Davis lacked very few bonus points of also entering the third place tieup.

Southport claimed first place laurels with a clean slate. Lawrence, who came in second, had their record spoiled by the tribe's 6 - 6 tie.

Top notch performers showed up throughout the year. Ernie Miedema was chosen to Joe Adam's all county team. Other linemen received honorable mention. One of these was Glen Brown who was ineligible until the Lawrence game and played only a few minutes in this contest.

The first game of the year was held here with Southport who won 18 - 0. This was the fifth game in this series to terminate with that score.

Greenfield came here the next week and was defeated 43 - 0. The reserves scored 18 of these points as they played most of the last half.

The Warriors traveled to Ben Davis for the following tilt. This was a hair-raiser, with both teams playing the breaks which came thick and fast. Walt Curran clinched the contest with a last period worker to end the game 19 - 13 in favor of Warren after trailing 13 - 12.

Franklin Township fell victim next 40 - 6. The pass defense clicked well during this fracas as the Flashes depended heavily on their aerial attack.

Charlton at Plainfield ended the winning streak under the hot afternoon sun with a 6 - 6 tie. Both scores were made in the third period.

Lawrence was riding high at this point and was favored heavily as they came to Warren the next week. The tribe was keyed to a high pitch and reversed the situation from the preceeding year and deadlocked the contest at 6 - 6.

Howe crowned their football queen at the next game which displayed the best defense of the season. Warren played the breaks and rode to a 13 - 0 win.

The Broad Ripple game which was postponed to this date from earlier time of the season ended things. Ripple trampled the tribe 33 - 0 on their home ground.

Mr. Paul (Peanuts) Payne was the assistant football coach and reserve coach.

The seventeen varsity boys pictured are: (left to right) England, Forsythe, Jordan, Miedema, Coates, Holzhausen, Oertel. (Row 2) Overton, Burton, Curran, Simpson, Coach Woods, Askren, DeJeet, Huffman, McClintic and Wimmer.

The nine senior substitutes were: (Row 1, left to right) Rumford, Wiegand, Cox, Estridge, Shaffer. (Row 2) Sawyers, Brown, Koldyke and Ransom.

The Reserve football team was: (left to right, Row 1) Prang, Hannah, Steffey, Olinghouse, Holzhausen, Powell, Brown. (Row 2) McClintic, Moreland, Atwell, Castetter, Snyder, Engel, McCall and Mr. Paul Payne, Coach, Henke, Tielking, Weise, Stiefel, Hatt, Sharp and Cass.

The freshman team (Row 1, left to right) was: Laslie, McCall, Herron, Keithly, Denny, Stevenson, Huffman. (Row 2) Ransom, Borcherding, Applegate, Reed, D. Brune, Melton, Utter, K. Brune, Edwards, Sullivan. (Row 4) Coller, C. Smith, Todd, Heckman, B. Smith, Strough, O'Brien, Hazzard and Pollard.

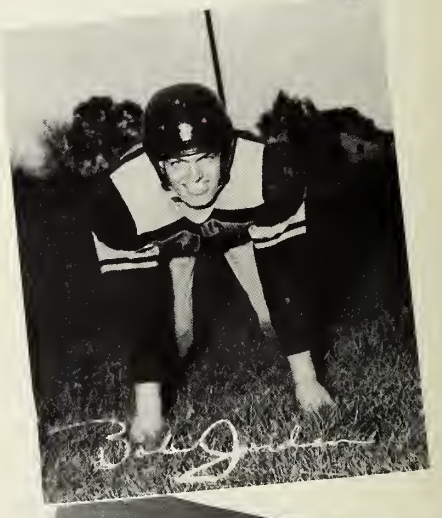

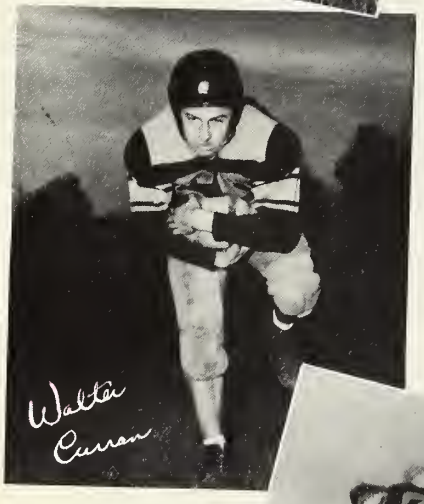

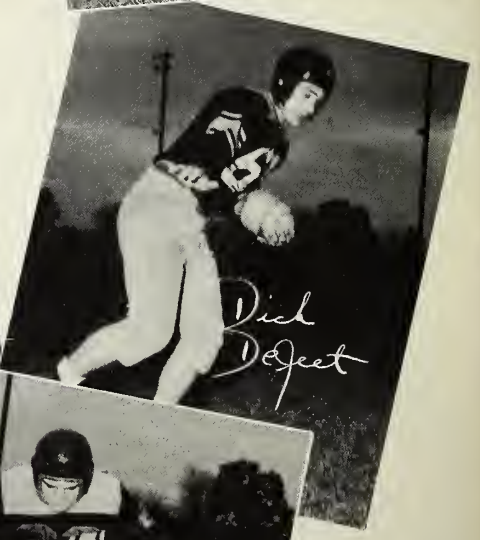

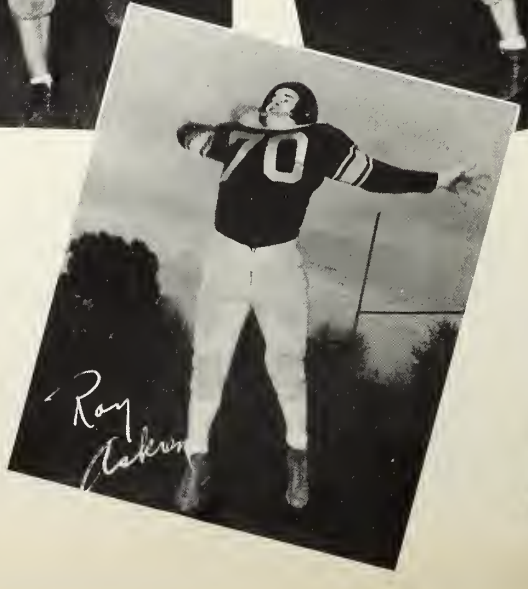

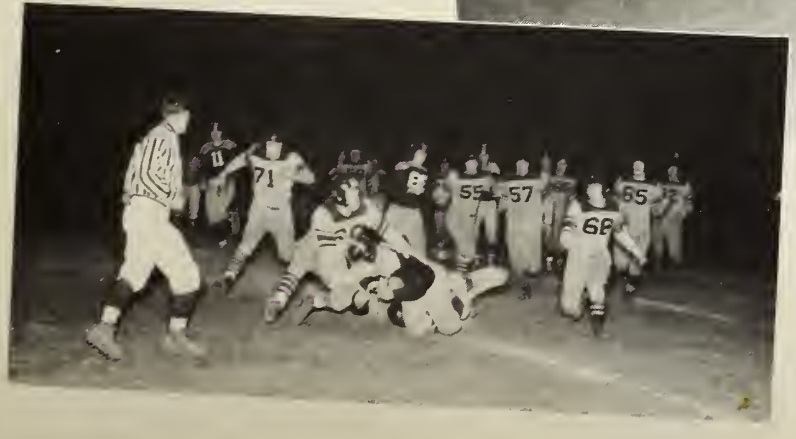

SPOTLIGHT ON BASKETBALL

Although the 1949-1950 basketball season was not particularly victory laden, it had its share of thrills. The season got off to a good start with a 29-26 win over New Winchester and a 39-34 triumph over Ben Davis. Both of these games proved very interesting seeing that during both contests the tribe came back to overcome a 10 or 15 point deficit to win.

The next fray was not so encouraging. Warren's crew was swamped by Tech's green wave 50-26. The following week Manual added to the deterance with a 41-38 beating.

Faces lit up again when the Warriors tripped Decatur 45-33 with a 19 point third period after trailing the first half. It was the first time the team was called upon to play a possession game, however, they froze the ball effectively and clinched the contest.

The next three games were lost by an average of nine points to Beech Grove, Lawrence and Southport, respectively. The exact scores for these contests were: Beech Grove 42 - Warren 33; Lawrence 52 - Warren 44; Southport 53 - Warren 34.

Traveling to Pike Township, Warren subdued the Red Devils to the tune of 61-42. This was the year's widest margin of victory.

At the next encounter Crispus Attucks took it upon themselves to settle the Warrior's hash with a 49-30 walloping.

This brings us to county tourney time. The tribe's first game was a hair-raiser with Ben Davis. Bob Hage's pivot shot which provided the one point margin was in the air as the final gun went off. Southport eliminated the Clevenger men in the second round 49-39.

Losses came thick and fast from here on. Speedway came out on the bigend of a 39-37 score on January 28, and January 29 Washington took the tribe for a 48–41 ride. Greenfield then dished out a 56-36 beating to the Warriors.

Franklin Township, Broad Ripple, Lawrence, for the second time and Howe took home the respective bacon 41-28, 69-28, 30-28, and 51-46.

On the whole the team appeared as a classy, ball-hawking congregation who sorely needed height. At the season's start the boys employed a comeback last half with some success. The end of the season saw a team that went hard the first half and slackened the pace afterward.

If it hadn't been for this pace slackening the crew might possibly have conquered Tech, whom they drew in the first round of the sectionals. However, Tech took the sectionals and advanced to a regional that also contained Speedway and Franklin Township.

BASKETBALL

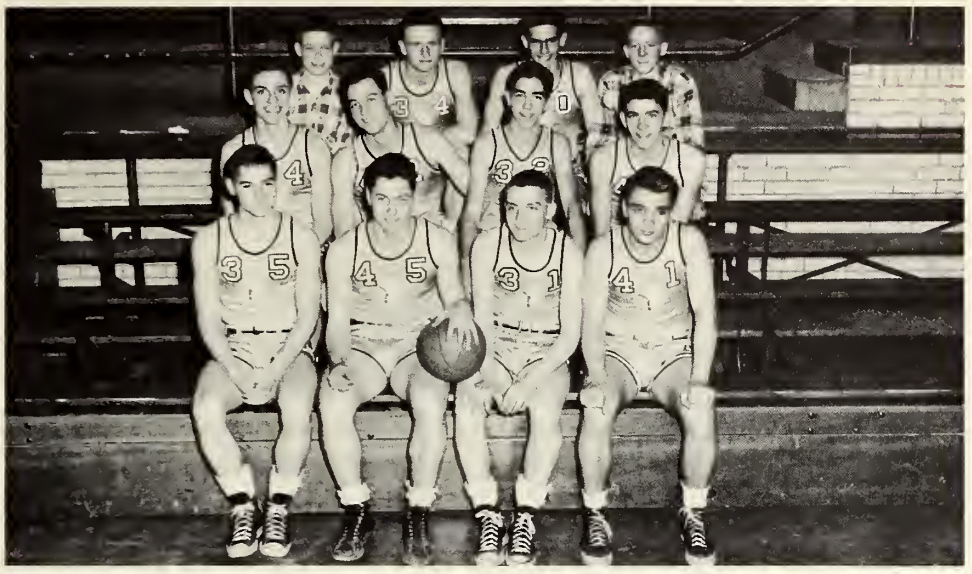

Varsity team players (above) are: (left to right) David Ostheimer, Walter Curran, Donnie Overton, and Dick DeJeet, front row. Second row is: Bruce Fowler, Bob Klise, Dick Deer and Bob Hage. In the third row are: Wilmer Neal, student manager; Wayne McCord, Bill Henke, and Rolla Daringer, Student Manager.

Varsity basketball coach Ralph Clevenger (right) seems to be talking things over with reserve coach Paul Payne.

Only senior student manager this year was Rolla Daringer. He assisted in the athletic department for two years.

Members of the reserve squad are: (left to right, Row 1) Verle Chappel, manager; Kenny Srygley, Jack Hunter, Everett Cass, Herschel Polter, student mana- (Row 2) Roger Oertel, Billy Hannah, John Wiese, Lawrence McCall. (Row 3) John Prange, Carter Collins, Robert Rodebeck, and David Olinghouse.

Some fast action during the sectionals shows Walter Curran, Donnie Overton, and Dick Deer in a scramble for the ball with Tech's Myron Moriarity. Warren dropped the game to the sectional champs by the score of 56 to 36.

Leading cheers for the athletic teams was the job of Helen Armstrong, Jim Wilson, and Jean Ashley. Helen led cheers for the reserve team for one year and the varsity team one year, while Jim was varsity cheer leader for two years. Jeannie received a white sweater this year for four years of service.

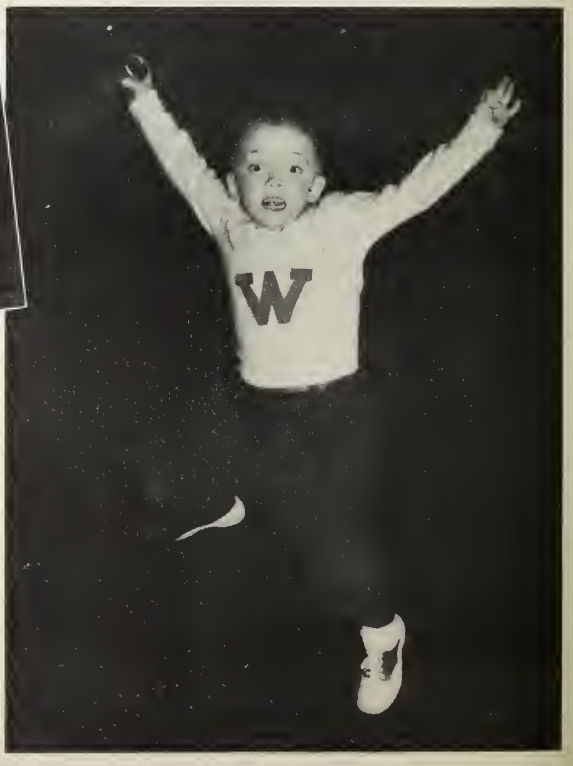

Warren's cheer leaders received able assistance from little five-year-old Stevie McClintic, who was their first mascot. Stevie is shown as he was cheering at the sectionals.

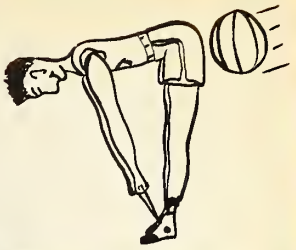

Bob Kline

Bruce Fowler

Walter Bowman

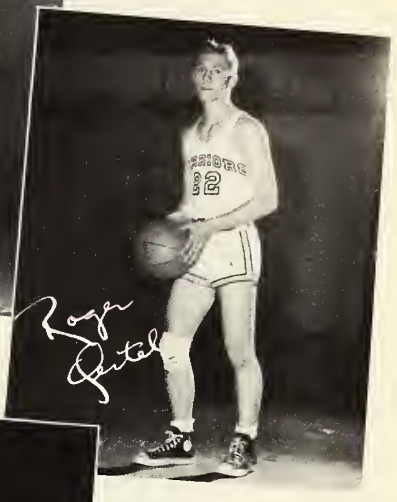
Roger Gutel

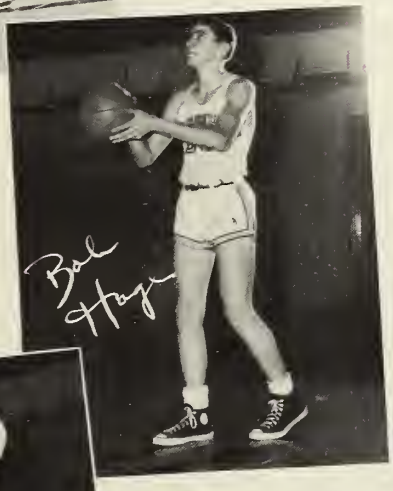
Bob Hoge

Dick Deer

Don Fuenton

Dave Spitheim

Warren Spunger

Dick Degue

2 50
HOME VISITOR

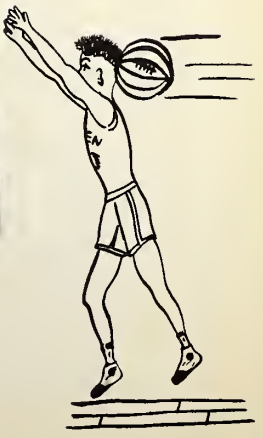

TRACK

THE CHAMPS!!!

The Warren Warriors copped their fifteenth county track title at the meet held this Spring.

This year's victory made eight in a row for the squad. 1943 - 1950.

EVENTS

David Ostheimer ..... High Hurdles - Low Hurdles - Hundred Yard Dash - Broad Jump
Walter Curran ..... Shotput - Broad Jump - Pole Vault
Gerald England ..... Shotput - Half Mile - Relay Team
Bruce Fowler ..... High Jump - Mile Relay
Dick Simpson ..... Half Mile Relay
Carter Collins ..... Half Mile Relay
Roger Oertel ..... Mile Relay
Bussy Huffman ..... Mile Relay
John Wiese ..... Half Mile Relay
Bob Klise ..... Mile Run - Mile Relay

TRACK TEAM

Shown above are the 1949 County track champions. (Row 1) Ralph Clevenger, assistant coach; Herb Rosemeyer, Walter Curran, Bob Klise, Bill Deer, Ed Wieland, Dave Willian, George Ostheimer, David Ostheimer, and head coach, Walter Mowrey. (Row 2) Bruce Fowler, student manager; Dick Simpson, John Frederick, Marvin Schilling, Vaughn Wood, assistant coach; Wayne Phillips, Charles Huffman, Gerald England, and Don Borgman, student manager.

To the left are: Track coach Walter Mowry and the student managers, Wilmer Neal, Herschel Polter, Rolla Daringer, and Verle Chappel.

All ready to run are the members of the '49 cross country team. (left to right) Lionel Parrish, Dick Deer, George Reilly, John Frederick, Richard Payne, and Bob Klise.

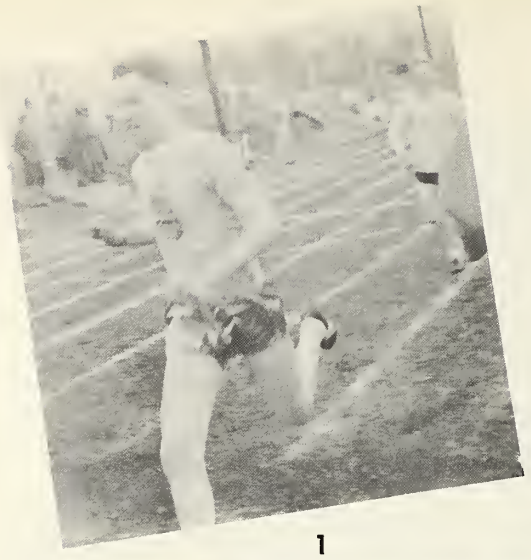

1

2

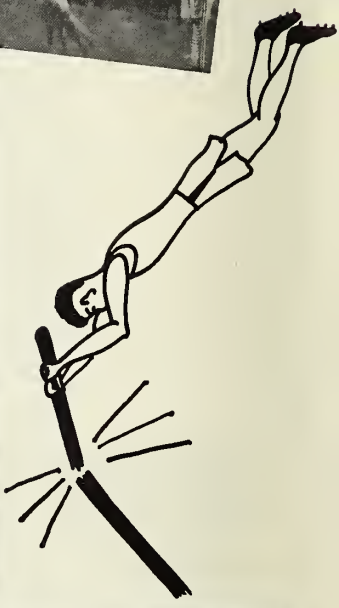

3

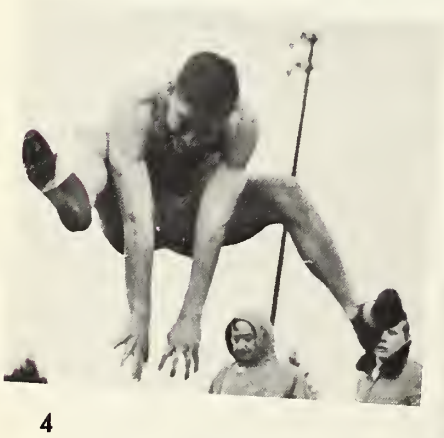

4

5

6

Picture 1 - Bob Klise finishing the mile run.
Picture 2 - Magnus Ransom clears the bar in the high jump.
Picture 3 - Up and over is Walter Curran in the pole vault.
Picture 4 - Dave Ostheimer makes a mighty leap in the broad jump.
Picture 5 - Putting the shot is big Ernie Miedema.
Picture 6 - Warren's best hurdler, Dave Ostheimer.

Baseball

Members of the 1949 baseball squad are: (Row 1, left to right) Ralph Morris, Bill O'Donoghue, Donnie Overton, Pete Black, Harry McClintic, and Dick DeJeet. (Row 2) Dick Simpson, Bob Hage, Jackie Burton, Paul Campbell, Alan Miedema, Herbie Rosemeyer, Duane Bruhn, and coach Paul Payne.

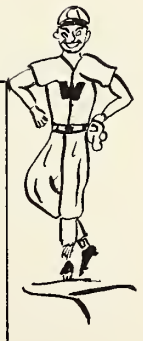

APRIL 28	GREENFIELD	3 P.M.	HERE
MAY 4	BEECH GROVE	3 P.M.	HERE
MAY 8	FRANKLIN	3 P.M.	HERE
MAY 11	BEN DAVIS	3 P.M.	THERE
MAY 16	SOUTHPORT	4 P.M.	THERE
MAY 18	DECATUR	3 P.M.	HERE
MAY 23	LAWRENCE	2:30 P.M.	THERE
MAY 25	HOWE	4 P.M.	ELLENBERGER

ADVERTISERS

Use the Drawing Materials
APPROVED BY PROFESSIONALS

The Indianapolis Blue Print Company offers a complete line of drafting supplies manufactured by the Frederick Post Company.

- Tee Squares
- Drawing Boards
- Tri-Angles
- Drawing Pencils
- Scales
- Drawing Instruments
- Slide Rules
- Drafting Tables
- Tracing Papers
- Surveying Instruments
- Drawing Paper
- Cross Section Paper

INDIANAPOLIS BLUE PRINT and LITHOGRAPH COMPANY, Inc.

600 EAST OHIO STREET, INDIANAPOLIS 7, TELEPHONE: MA. 4466

Pure Oil Service

8654 Wash. Tr. 8280

Finch's Trailer Sales

8601 Wash. Tr. 7924

SHADELAND PHARMACY

Cut Price Drugs - - Furnace Ice Cream

We deliver Rx Prescriptions

BL. 7150

1014 North Shadeland

WILSON'S DRUG STORE

IR. 3944

6128 East Washington Street

CUMBERLAND COAL AND FEED CO.

Feed - Coal - Grain

Phone Cu. 8 - Cu. 90-W-4 - Greenfield 3120

IRVINGTON HOSIERY SHOP

5128 East Washington Street

BL. 3473

ARLINGTON PHARMACY
The Rexall Store
6001 East 10th Street
IR. 4240

POPE'S REGAL MARKET
Choice Meats, Refrigerated Vegetables,
Del Monte, Stokley, Van Camp canned Vegetables
8702 East Washington Street
We Deliver IR. 0005

DOW FLORAL AND GIFT SHOP
Latest *"fashions in flowers"*
8734 East Washington Street
IR. 7782 BL. 0882

CALICO CAT
8607 East 10th Street
Gifts and Models

HUNT'S JEWELRY COMPANY
6006 East 10th Street
IR. 9863

SHADELAND BEAUTY SHOP
1004 North Shadeland
BL. 7333

EISENHUT DRUGS
9 Johnson Avenue

STEELE'S REGAL MARKET
4615 East 10th Street
BL. 2836

Cumberland Garage

Cumberland, Indiana
W. C. Bertermann

Ir. 1138 9600 e, wash.

Franke Service

Phone Cu.18

AL. STEFFEY'S

117-18 city market

WARREN CENTRAL

uses

BUSH-CALLAHAN

Athletic Equipment

BUSH-CALLAHAN

Sporting Goods Company

136 East Washington Street

RI. 4453

AKER'S STANDARD SERVICE

6136 East Washington Street

IR. 0054

ARLINGTON FABRIC SHOP

1005 N. Arlington Avenue

IR. 7941

COMET CLEANERS

Pick-up and Delivery any where in city

BL. 2494

Russell Wright *Wm. Harpool*

8340 East Washington Street

BOB MARSHALL'S

Men's Wear and Sporting Goods

10th and Arlington Avenue

BL. 8111

(Convenient Parking Space For All)

ARLINGTON MARKET

6005 East 10th Street

IR. 6485

BITTLE'S TOURIST COURT, INC.

7628 East Washington Street

IR. 3337

MILLER'S LUNCH

Cumberland, Indiana

Bower's Marathon

5602 Wash. Tr.0076

6900 Mass. Ave.

hudson's men's wear

5536 e.wash. Jr. 4062

Redmyer Standard

Service-Phone Cu.1

cumberland hardware

Phone Cu.13

MARION COUNTY
FARM BUREAU CO-OP ASSOCIATION

Feed - Grain - Farm Implements

IR. 7694 - CU. 44-J

Cumberland, Indiana

MEIER FOOD MARKET

Phone--Cu.6
Cumberland, Ind.

BUCKLEY'S RESTAURANT

Cumberland, Indiana

Phone Cu. 15